

# Tulare County Agricultural Commissioner Continuing Education Class 2021

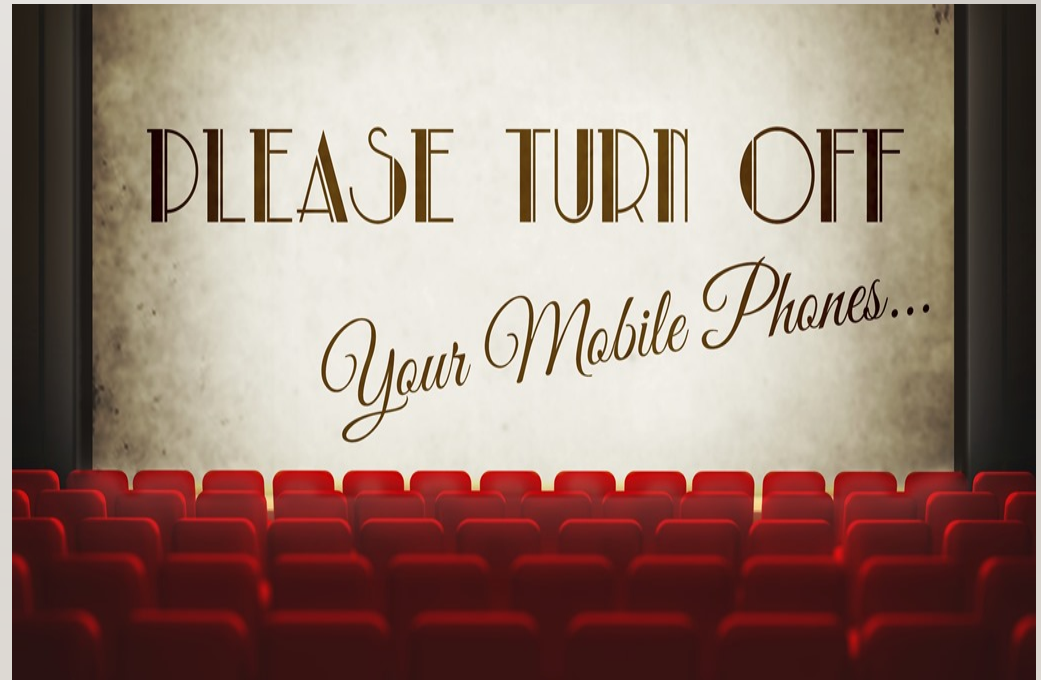

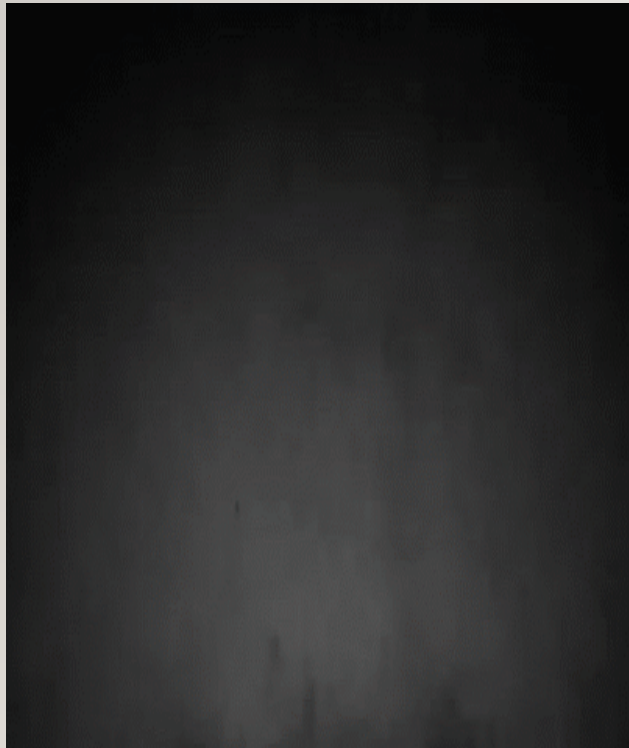

**As a courtesy to others, please  
silence or turn off all cell phones  
at this time.**



**Thank you.**

# Private Applicator Certification

- ❑ **Last names starting with A-H expire in 2021**
- ❑ **Last names starting with I-Q expire in 2022**
- ❑ **Last names starting with R-Z expire in 2023**



# Renewing Certification

## Here are the “HOW TO’S”

- ❑ Two hours of continuing education for each year the certificate is valid.
- ❑ Minimum of 2 hours in laws and regulations required.
- ❑ Where can you obtain hours besides here?





# Certificate Renewal

- ❑ Renewal of PACs begins November 15, 2021.
- ❑ Please bring in proof of attendance for all Continuing Education classes that you attended.
- ❑ If you are short CE hours, after December 31, 2021, you will have to take the re-certification test.



❑ Must renew your certification using continuing education hours by **March 31st, 2022. (CCR 6582)**

2022 MARCH						
Sun	Mon	Tue	Wed	Thu	Fri	Sat
		1	2	3	4	5
6	7	8	9	10	11	12
13	14	15	16	17	18	19
20	21	22	23	24	25	26
27	28	29	30	31		

Last Day  
to  
Renew!



- Take the Re-certification test
  - ❖ 80 question multiple choice test.
  - ❖ 70% pass/fail requirement.

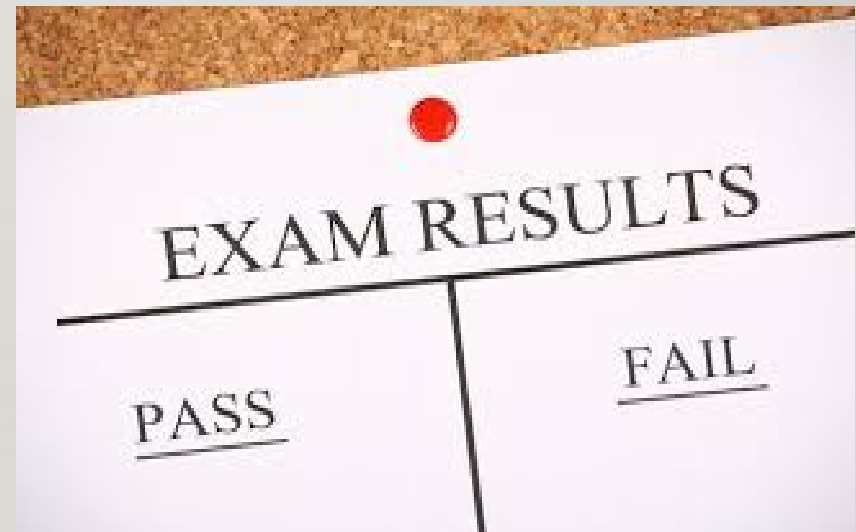

# Restricted Materials Permit Renewal

□ Renewal of Restricted  
Materials Permits will begin on  
Monday, November 15, 2021.

The permit will become  
effective on January 1, 2022.

		Tulare County Agricultural Commissioner 4437 S. Laspina Tulare, CA 93274	
Phone (559)684-3352 Fax (559)713-3770		Email <a href="mailto:puenoi@co.tulare.ca.us">puenoi@co.tulare.ca.us</a> Website <a href="http://agcomm.co.tulare.ca.us">http://agcomm.co.tulare.ca.us</a>	
<b>RESTRICTED MATERIALS PERMIT: 54-19-5402258</b>			
<b>Operator:</b> TULARE COUNTY AG. COMMISSIONER 4437 S. LASPINA TULARE, CA 93274		# 5402258-2019-Version: 1 County District #: _____ Issued on:4/3/2019 Valid as of:4/3/2019 Expires on:12/31/2019	
<b>Agent:</b> TAYLOR, JASON 4437 S LASPINA TULARE CA 93274		Primary Phone: (559) 684-3350 Alternate Phone: _____ Mobile Phone: (559) 804-6058 Fax: (559) 685-3345	
<b>Type of Use:</b> Agricultural Use <b>Pesticide Possession:</b> Possession and Use <b>Permit Duration:</b> Multi-Year <i>Employees Handle Pesticides</i>		Notices Of Intent required 24 hours prior to application of pesticide containing restricted materials	
<b>Permit Conditions:</b> GENERAL COND, NOI DUE		See condition detail for code descriptions.	
<b>Regulatory Notes:</b> STAR THISTLE SPRAYING PROGRAM SCOTCH THISTLE SPRAYING PROGRAM ALLIGATOR WEED SPRAYING PROGRAM NOI WILL ESTABLISH SITE.			
<p>I understand that this permit does not relieve me from liability for any damages to any persons or property caused by the use of these pesticides. I waive any claims of liability for damages against the County Department of Agriculture based on the issuance of this permit. I further understand that this permit may be revoked when pesticides are used in conflict with the manufacturer's labeling or in violation of applicable laws, regulations, and specific conditions of this permit. I authorize inspection at all reasonable times and whenever an emergency exists by the Department of Pesticide Regulation or the County Department of Agriculture of all areas treated or to be treated, storage facilities for pesticides or emptied containers and equipment used or to be used in the treatment. I have considered alternative and mitigation measures pursuant to Title 3, California Code of Regulations, section 6426. Taking into account economic, environmental, social, and technological factors, I have adopted those that are feasible and would substantially lessen any significant adverse impact on the environment.</p>			
[Form PR-ENF-125 (Rev 11/06) Pesticide Enforcement Branch]			
<b>Applicant:</b> _____ <small>(Name &amp; Title)</small>			
<b>Applicant Signature:</b> _____		<b>Date:</b> _____	
<b>Issuing Officer:</b> _____		<b>Date:</b> _____	
Page 1			





□ On October 1, 2021, the Agricultural Commission Office will start registering:

❖ Pest control advisors

❖ Pest control businesses

❖ Farm laborers

❖ Pesticide applicators

❖ Maintenance gardeners

❖ Structural pest control businesses

**License Must Be Valid Prior to Registration**



---

# 2021 M-Z Licensing Renewal Information

---

For those with last names or business names starting with  
letters M-Z

**It's time to renew!**

---



# Dates For Department of Pesticide Regulation Licensing Renewals

---

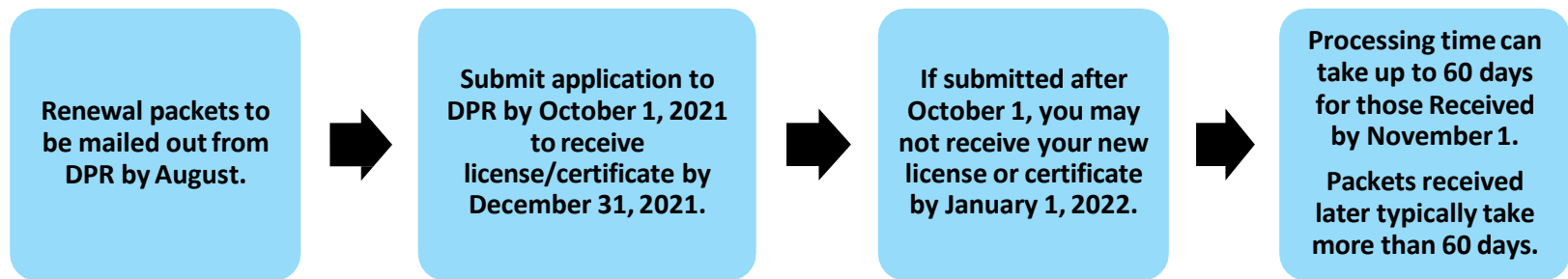

# Address or Name Changes

Always notify DPR **immediately** of any address or name changes.  
(We encourage you to include your email address!)

Email: [LicenseMail@cdpr.ca.gov](mailto:LicenseMail@cdpr.ca.gov)

Name/address change must be done in writing by email,  
or by mailing in [form PR-PML-002](#).

Notify DPR by June 14 of any changes  
to ensure you get your personalized renewal packet.

Fee for a replacement card is \$20.00.



# General Information About Continuing Education

- DPR does not track CE hours for individuals, but does audit CE records.
- DPR encourages you to check that your course has been approved. All courses you attend must be approved in advance by DPR for CE.
- DPR is not considering an extension for CE hours or renewals for the 2021 renewal season.
- Check out the many online courses available including webinars and interactive courses. New courses are added weekly.

**Continuing Education Class Schedule - June 2020**

Title	Date	Laws	Aerial	Other	Total Hours	City	State	Zip Code	Sponsoring Organization(s)	Contact Number	Open to the Public	Fee
Worker Safety-2020	6/1/2020	4.00	0.00	0.00	4.00	El Dorado	CA	95623	Target Specialty Products	800-352-3870	No	No
Worker Safety-2020	6/1/2020	4.00	0.00	0.00	4.00	North Highlands	CA	95660	Target Specialty Products	800-352-3870	No	No
Metam Stewardship	6/2/2020	2.00	0.00	0.00	2.00	La Quinta	CA	92253	AMVAC	916-253-3304	Yes	No
East Siskiyou County Dept. of Agriculture Pesticide Use Monthly Updates	6/2/2020	1.00	0.00	1.00	2.00	Merrill	OR	97633	Siskiyou County Department of Agriculture	530-667-53140	Yes	No
Webinar - PDEP Statewide Pesticide Safety Training	6/2/2020	3.00	0.00	0.50	3.50	Sacramento	CA	95832	California Department of Food and Ag (CDFA)	916-262-0855	No	Yes
Small Nuisance and Fifth Flies	6/2/2020	0.00	0.00	1.00	1.00	Atlanta	GA	30324	Rollins, Inc.	404-877-4607	No	No
Webinar: NPS Pesticide Safety	6/2/2020	6.00	0.00	0.50	6.50	San Francisco	CA	94129	National Park Service	415-289-1812	Yes	No
CDII Lodi IPM Network Breakfast Meeting	6/2/2020	0.00	0.00	1.50	1.50	Lodi	CA	95240	Lodi Winegrape Commission	209-340-5466	Yes	No
Rodent Control Using CO2, NO2&PURI for Pesticide Use on Right-of-Ways, Pesticides- GWPA	6/2/2020	1.00	0.00	1.00	2.00	Modesto	CA	92358	Stanislaus County Department of Agriculture	530-521-4822	Yes	No
Webinar: Swat Out Small Flies	6/2/2020	0.00	0.00	1.00	1.00	San Jose	CA	95112	J.C. Ehrlich Co., Inc. dba Western Exterminator	800-488-9495	No	No
Webinar: Plant Health and Its Role in IPM	6/2/2020	0.50	0.00	0.50	1.00	Stockton	CA	95203	Yara North America	760-220-3173	Yes	No
Webinar: FMC Agricultural Solutions Meeting	6/2/2020	0.50	0.00	1.00	1.50	Visalia	CA	93277	FMC Agricultural Solution	559-972-4180	No	No
A Course in Potato Sprout Inhibiting	6/2/2020	1.00	0.00	4.00	5.00	Pasco	WA	99301	Industrial Ventilation, Inc.	208-465-3781	Yes	No
Webinar: FMC Agricultural Solutions Meeting	6/3/2020	0.50	0.00	1.00	1.50	Visalia	CA	93277	FMC Agricultural Solution	559-972-4180	No	No
A Course in Potato Sprout Inhibiting	6/3/2020	1.00	0.00	4.00	5.00	Heyburn	ID	83336	Industrial Ventilation, Inc.	208-465-3781	Yes	No
PAPA Salinas Seminar	6/3/2020	2.00	0.00	1.00	3.00	West Sacramento	CA	95814	PAPA	831-442-3536	Yes	Yes
Integrated Pest Management Breakfast Bi- Weekly Meeting Series	6/3/2020	0.00	0.00	1.00	1.00	Modesto	CA	95354	UC Cooperative Extension	209-525-6800	Yes	No
Webinar: NPS Pesticide Safety	6/3/2020	6.00	0.00	0.50	6.50	San Francisco	CA	94129	National Park Service	415-289-1812	Yes	No

Wednesday, June 10, 2020

Page 1 of 8



## Tulare County Agricultural Commissioner/Sealer

Tom Tucker, Agricultural Commissioner  
Sealer of Weights and Measures  
Christopher Greer, Assistant Agricultural Commissioner  
Sealer of Weights & Measures

### Free online Continuing Education Hours

<https://agceuonline.com/courses>

- Mite Control and IPM: Treenut, Pome, Grape, and Strawberry Crops 1.00 other
- Biopesticides: Effective Use in Pest Management Programs 1.00 other
- Navel Orangeworm (NOW) Control in Nut Crops 1.00 other

<http://ipm.ucanr.edu/training/>

- Cottony Cushion Scale and the Predatory Vedalia Beetle 1.00 other
- Citrus Red Mite and Predatory Mite Euseius Tularensis 1.00 other
- Citricola Scale 1.00 other
- California Red Scale and its Natural Enemies 1.00 other
- Urban Pesticide Runoff & Mitigation: IPM and Pesticide Properties 1.00 other
- Urban Pesticide Runoff & Mitigation: Impact of Pesticides and Mitigation 1.00 other
- Urban Pesticide Runoff & Mitigation: Water Quality with Focus on Bifenthrin & Fipronil 1.00 other
- Urban Pesticide Runoff & Mitigation: Herbicides and Water Quality 1.00 other
- Providing Integrated Pest Management Services in Schools and Child Care Settings 0.50 laws 1.00 other
- Fuller Rose Beetle: Biology and Management 1.00 other
- Citrus Peelminer 1.00 other
- Forktailed Bush Katydid 1.00 other

<https://agrian.lpages.co/agrian-training-request/>

- Agrian 101 - Basic Electronic Report Writing 0.50 laws 0.50 other
- Agrian 102 - Advanced Electronic Recommendation Writing 0.50 laws 0.50 other
- Agrian 103 - Applicators and Growers Electronic Report Writing and Filing 0.50 laws 0.50 other
- Importance of Honey Bees and Mitigation Strategies to Protect them from Pesticides

[sj-ce.org](http://sj-ce.org)

- Most Common Violations - 1 hour of Laws & Regulations
- The Fieldworker Safety Inspection Report - 1 hour of Laws & Regulations
- The Pesticide Use Monitoring Inspection - 1 hour of Laws & Regulations
- Pest Control Headquarters Inspections for Agricultural Operations - 1 hour of Laws & Regulations
- Pesticide Drift Prevention - 0.5 hour Laws & Regulations and 0.5 hour Other
- 2020 Regulatory Updates - 1 hour of Laws & Regulations

# Webinars and Online CE Courses

Check DPR's Web site for approved Webinars and online courses.

---

## Approved and Pending Continuing Education Classes

The following files are in PDF format.

[2020 June](#)

[2020 July](#)

[2020 August](#)

[2020 September](#)

[2020 October](#)

[2020 November](#)

[Continuous, Online and Correspondence Classes](#)

[Spanish Continuing Education Classes](#)

[2020 December](#)

[2021 January](#)

[2021 February](#)

[2021 March](#)

[2021 April](#)

[2021 May](#)



**Be sure to check the monthly lists for webinars scheduled for specific dates and times.**

**AND**



**Check the “Continuous, Online and Correspondence” link for on-demand courses.**

# Are Your CE Hours Valid?

---

CE hours must be taken **during the valid period** listed on your license or certificate.

Check your dates: the **valid period** is from the **'date of issue'** until the **'expiration date'** listed on your card.



**No** grace period to obtain needed CE hours after December 31.



**No** excess hours can be transferred to the next renewal period.



# How to Check on Your Renewal Status

---

- Want to know if DPR has received your packet? Check your bank account to see if your payment has posted. If it has, we have your packet! If it has been over 60 days since the posted date and your license/certificate has not been renewed, please email us: [LicenseMail@cdpr.ca.gov](mailto:LicenseMail@cdpr.ca.gov)
- To check if you're renewed, go to the [valid license list on DPR's website](#). After you are renewed, your card will be on the way to your address on record.
- For a receipt, email [LicenseMail@cdpr.ca.gov](mailto:LicenseMail@cdpr.ca.gov)  
Include name of applicant, amount of payment, and date the payment posted to your bank account.

# Letter of Authorization

## Property Operators Information

Letter of Authorization will  
stay effective until the  
operator of the property  
revokes it in writing.

## Authorized Representatives Information



## Tulare County Agricultural Commissioner/Sealer

Tom Tucker, Agricultural Commissioner  
Sealer of Weights and Measures

### LETTER OF AUTHORIZATION

OPERATOR OF THE PROPERTY/ OWNER (PRINT NAME)

ADDRESS

CITY, STATE ZIP

PHONE

The authorized representative named below may represent me in obtaining a restricted material permit in Tulare County. I understand that this authorization does not relieve me of liability for violations of pesticide laws or regulations on my property. This authorization shall remain in effect until I revoke it in writing to the Agricultural Commissioner.

Signature: \_\_\_\_\_  
OPERATOR OF THE PROPERTY (OWNER)

Date: \_\_\_\_\_

Title: \_\_\_\_\_

Permit # \_\_\_\_\_

Authorized Representative: \_\_\_\_\_  
PRINT NAME

I am the Property Operator's  
☐ Employee; ☐ Pest Control Business

NAME OF PEST CONTROL BUSINESS

☐ Farm Manager

\*No Pesticides applications are allowed by the Farm Management Company.  
\* A QAL or QAC is required.

NAME OF FARM MANAGEMENT COMPANY

I hereby certify that the information above is correct to the best of my knowledge. I understand that in the event of a violation of pesticide laws and regulations, I could be held liable, either separately or together, with the property operator.

Signature: \_\_\_\_\_  
AUTHORIZED REPRESENTATIVE

Phone: \_\_\_\_\_

# TULARE COUNTY PERMIT APPLICATION

☐ Changes shown on permit site list ☐ See notes  
☐ New ☐ Renewal ☐ Changes shown on permit maps Drop Off Date \_\_\_\_\_

## Tulare County Permit/Operator Identification Number Application

☐ Operator ☐ Non-AG  
Permit/OP ID Information ☐ PCB/ Farm Management

Permit Name (Operator) as shown on permit:	Permit Number:
Mailing Address for mail regarding this permit:	
Physical address where records will be kept: <input type="checkbox"/> Same as mailing address	
Primary Phone Number:	Agent's Mobile Number:
Agent's Name:	Agent's Lic. Type (PAC, QAL, etc.) Lic. Number & Expiration Date:
Agent's Email:	Are you an employee or owner? <input type="checkbox"/> Employee <input type="checkbox"/> Owner <input type="checkbox"/> Other _____

## Owner/Lessee Information ☐ Same as above

Owner's Name:	Does this person/company own/lease all sites on the pesticide permit? <input type="checkbox"/> Yes <input type="checkbox"/> No
Owner's Mailing Address:	
Owner's Phone Number:	Owner's Email:

## Authorized Agents-Other than Permit Agent

Authorized Agent Name: <input type="checkbox"/> LOA Received	Phone Number:	Lic. Type, Lic. Number & Expiration Date:
Authorized Agent Name: <input type="checkbox"/> LOA Received	Phone Number:	Lic. Type, Lic. Number & Expiration Date:
Authorized Agent Name: <input type="checkbox"/> LOA Received	Phone Number:	Lic. Type, Lic. Number & Expiration Date:

## Location of Pesticide Applications

Are you growing a commodity for commercial purposes? <input type="checkbox"/> Yes <input type="checkbox"/> No	Are you a facility where commodity fumigation occurs? <input type="checkbox"/> Yes <input type="checkbox"/> No
If no to both questions, where do you intend to apply pesticides?	

What type of pesticides will be applied? (Check all boxes that apply) <input type="checkbox"/> General <input type="checkbox"/> Federally Restricted <input type="checkbox"/> California Restricted <input type="checkbox"/> GWPA (Duron, Bromacil...Etc.)	If you are producing an agricultural commodity, are you within a ¼ mile of a public K-12 school and/or licensed child day care facility (except family day care homes)? <input type="checkbox"/> Yes <input type="checkbox"/> No <input type="checkbox"/> I do not know <input type="checkbox"/> N/A
Pesticide Notes (Office Use Only)	

## General Information

Do you (the agent) currently own/lease all sites on the pesticide permit? <input type="checkbox"/> Yes <input type="checkbox"/> No	Are sites currently maintained by a Farm Management Company (FMC)? <input type="checkbox"/> Yes <input type="checkbox"/> No If yes, name of FMC:
Is the FMC applying pesticides? <input type="checkbox"/> Yes <input type="checkbox"/> No <input type="checkbox"/> N/A	Are pesticides applied by the person who owns/leases the property and/or their employees? <input type="checkbox"/> Yes <input type="checkbox"/> No <input type="checkbox"/> N/A
Are pesticides applied by a pest control business? <input type="checkbox"/> Yes <input type="checkbox"/> No	What dealership do you buy pesticides from?
Do you use a Farm Labor Contractor (FLC) for (Check all boxes that apply): <input type="checkbox"/> FLC for field work <input type="checkbox"/> FLC for pesticide work <input type="checkbox"/> N/A	Field work conducted by employees of owner/lessee or permit agent <input type="checkbox"/> Employees of owner/lessee <input type="checkbox"/> Employees of permit agent <input type="checkbox"/> Both <input type="checkbox"/> N/A
Preferred language	Would you like information on filing Use Reports online (Web user login)? <input type="checkbox"/> Yes <input type="checkbox"/> No
Will you need help submitting Pesticides Near School notification? <input type="checkbox"/> Yes <input type="checkbox"/> No <input type="checkbox"/> N/A	Do you currently possess Chlorpyrifos products (Lorsban, Vulcan, Goven, Lock-on, Warhawk) or any other unregistered products? <input type="checkbox"/> Yes <input type="checkbox"/> No

I understand that this permit does not relieve me from liability for any damage to persons or property caused by the use of these pesticides. I waive any claim of liability or damages against the County Department of Agriculture based on the issuance of this permit. I further understand that this permit may be revoked when pesticides are used in conflict with the manufacturer's labeling or in violation of applicable laws, regulations, and specific conditions of this permit. I authorize inspection at all reasonable times and whenever an emergency exists by the Department of Pesticide Regulation or the County Department of Agriculture of all areas treated or to be treated, storage facilities for pesticides or emptied containers and equipment used or to be used in the treatment. I have considered alternatives and mitigation measures pursuant to Title 3, California Code of Regulations, section 6426. Taking into account economic, environmental, social, and technological factors, I have adopted those that are feasible and would substantially lessen any significant adverse impact on the environment.

Applicant: \_\_\_\_\_  
(Name & Title)

Applicant Signature: \_\_\_\_\_ Date: \_\_\_\_\_

## Renewal (Office Use Only)

Permit Extension Issued: <input type="checkbox"/> Yes <input type="checkbox"/> No	Who to contact?
Contact's number:	PCB Registration Attached: <input type="checkbox"/> Yes <input type="checkbox"/> N/A

☐ Approved ☐ Denied by Inspector:

(If denied, in notes write reason for denial)

Notes:

# ALTERNATIVES AND MITIGATIONS FOR RESTRICTED MATERIALS

## ONLY FOR RESTRICTED MATERIALS PERMITS

To: Tulare County Restricted Material Permit Applicants\*

Title 3, of the California Code of Regulations (CCR), section 6426 requires the permit applicant (grower) and his/her pest control adviser to consider alternatives to the use of a restricted material before receiving a restricted materials permit. While this specific requirement is directed at agricultural use, the general requirement to consider alternatives applies to all permits. To determine compliance with this requirement, we are asking you, the permit applicant, to identify the alternatives that you considered.

**Title 3, CCR section 6426 Alternatives and Mitigation Measures.**

(a) Each licensed agricultural pest control adviser and grower, when determining if and when to use a pesticide that requires a permit, shall consider, and if feasible, adopt any reasonable, effective and practical mitigation measure or use any feasible alternative which would substantially lessen any significant adverse impact on the environment. NOTE: Authority cited: Sections 11456, 14005 and 14102, Food and Agricultural Code.  
Reference: Sections 11501 and 14006, Food and Agricultural Code.

What alternatives to the use of restricted materials have you considered?

What mitigation measures have you considered?

Business name: \_\_\_\_\_

Print name: \_\_\_\_\_

Signature: \_\_\_\_\_ Date: \_\_\_\_\_

\*Applicant is required to complete and submit a new form when adding additional restricted materials to the permit. This form is considered valid until any changes to restricted materials are made to the permit, either by supplement or renewal.

## EXAMPLES OF ALTERNATIVES

(Alternatives to Restricted Materials)

### **Consider Nonchemical Alternatives**

Beneficial insects; encourage natural predators/enemies  
Learn to recognize common predators such as ladybugs, syrphid flies, and lacewings. If you see them in abundance, you may want to postpone any treatments to see if these natural enemies will solve problems for you.  
Parasitoids, Microscopic Pathogens, and Grazing Animals

### **Consider Mechanical/Manual Alternatives**

Mowing, disking, or hoeing to cut up weeds.  
Trapping to control rats, mice, voles, moles, gophers, and some insects.  
Sanitation (remove unpicked fruit, mummy nuts, weeds, and dead limbs etc.)

### **Consider the Use of Physical Controls and Exclusion**

Copper strips to keep slugs and snails away from plants. Caulk to plug pest entry holes in buildings, or  
Sticky barriers to keep ants out.  
Fabric row covers to exclude insects and birds.  
Weed control fabric to suppress weeds.

### **Consider Cultural Practices**

Choose proper plants for the climate. Choose pest and disease resistant varieties.  
Cover crop/Mulching to reduce weed growth

## EXAMPLES OF MITIGATION

(Reducing the adverse effects of Restricted Materials)

### **Use Less Pesticides**

Use pesticides in "spot" treatments, where and when they are needed.

### **Use Proper Timing; Regular Monthly or Bi-monthly Spraying Wastes Pesticides.**

In addition, during many of these treatments, pests may not be present or present in numbers so small that they are causing no problem. For some pests, treatments must be timed to coincide with a period in their lives when they are most vulnerable.

### **Use Integrated Pest Management (IPM)**

Determining the number of pests that can be tolerated without causing unacceptable damage or annoyance. Pests are treated only when they reach the threshold.

### **Use Less Toxic Pesticides**

Non-restricted pesticides, Biochemical Pesticides

### **Use of Application Technology**

Selection of application equipment to minimize drift of restricted materials. Airplane vs. helicopter vs. ground sprayer should be considered based on the crop, coverage needed and weather conditions.



# Don't forget to pick up your Continuing Education Certificate before you leave!

Tulare County Agricultural Commissioner/Sealer							
							
Marilyn Kinoshita, Agricultural Commissioner Sealer of Weights and Measures Tom Tucker, Assistant Agricultural Commissioner Sealer of Weights and Measures							
<b>Record of Course Completion</b> <i>Continuing Education Meeting Accredited by the Department of Pesticide Regulation</i>							
DPR Course ID code:	Course Date:						
Course Location: <i>Tulare County Auditorium</i>							
Course Title: <i>Tulare County CE Class</i>							
Sponsor Name: <i>TCAC</i>							
<b>Certificate of Completion</b>							
License / Certificate Holder Name: <input type="text"/>							
<table border="1"><thead><tr><th>Type</th><th>Number</th></tr></thead><tbody><tr><td colspan="2">DPR License / Certificate: <input type="text"/></td></tr></tbody></table>		Type	Number	DPR License / Certificate: <input type="text"/>			
Type	Number						
DPR License / Certificate: <input type="text"/>							
Actual CE Hours Attended:	<table border="1"><tbody><tr><td>2.0</td><td>Laws</td></tr><tr><td>0.0</td><td>Aerial</td></tr><tr><td>0.5</td><td>Other</td></tr></tbody></table>	2.0	Laws	0.0	Aerial	0.5	Other
2.0	Laws						
0.0	Aerial						
0.5	Other						
Total:	<table border="1"><tbody><tr><td>2.5</td></tr></tbody></table>	2.5					
2.5							
I certify that the above is true and correct. License / Certificate Holder Signature: <input type="text"/>							
Keep a copy for your records. License and certificate holders must keep CE records for 3 years.							

Email: [puenoi@co.tulare.ca.us](mailto:puenoi@co.tulare.ca.us) • Website: <http://agcomm.co.tulare.ca.us>  
4437 S Laspina St • Tulare CA 93274 • Phone (559) 684-3352 • Fax (559) 713-3770

Tulare County Agricultural Commissioner/Sealer	
	
Marilyn Kinoshita, Agricultural Commissioner Sealer of Weights and Measures Tom Tucker, Assistant Agricultural Commissioner Sealer of Weights and Measures	
<b>Certificate of Attendance</b>	
Attendee Name: <input type="text"/>	
Course Date: <i>10/26/2017 9:00:00 AM</i>	
Course Location: <i>Tulare County Auditorium</i>	
Course Title: <i>Tulare County CE Class</i>	
Sponsor Name: <i>TCAC</i>	
<b>THIS CERTIFICATE DOES NOT COUNT TOWARD CONTINUING EDUCATION HOURS, NOR DOES IT CONSTITUTE REQUIRED TRAINING</b>	

Email: [puenoi@co.tulare.ca.us](mailto:puenoi@co.tulare.ca.us) • Website: <http://agcomm.co.tulare.ca.us>  
4437 S Laspina St • Tulare CA 93274 • Phone (559) 684-3352 • Fax (559) 713-3770



# NOTICE OF INTENT SUBMISSION

<b>Permittee/Property Operator</b> BETA PERMITEE					<b>Operator ID/Permit Number</b> 5499999	<b>Document #</b> WEB1812651900
<b>County</b> 54 Tulare	<b>Section</b> 11	<b>Township</b> 20S	<b>Range</b> 27E	<b>Meridian</b> M	<b>App Method/Fume Code</b> Ground	<b>Applicator</b> Grower Applied
<b>Site Identification Number</b> 09-101		<b>Site District (If Applicable)</b>		<b>Planted Area - Units</b> 20 ACRES		
<b>Location</b> 1/8 SA 232, ER 244				<b>Block ID (If Applicable)</b>	<b>Nursery</b> No	
<b>Date/Time of Proposed Application</b> 8/1/2018 10:00 AM		<b>Proposed Treated Area - Units</b> 20 ACRES			<b>Commodity to be Treated</b> 3001-0: ALMOND	
<b>Days Re-entry</b>	<b>Days Pre-harvest</b>		<b>Applied/Supervised By</b>		<b>Reviewed By - Date/Time</b>	
<b>Approved/Denied</b>	<b>Environmental Changes/Comments</b> <div style="border: 1px solid black; height: 100px; width: 100%;"></div>					

Line ▾	Product	Label #	Rate	Dilution	Total Product Used	Target Pest		
1	PARAZONE 3SL	66222-130-AA	1 Ounce / 1 ACRES			WEEDS		



- Notices of Intent (NOIs) are due by 4 P.M. the day prior to the proposed application when making an application of a California Restricted Material.
- If you are unable to make the application on the proposed date, send in another NOI for the new proposed date of application.
- Applications may not begin early. County inspectors must conduct pre-application inspections on 5% of all applications that require an NOI and will give a violation if you are found starting the application before the proposed time.





# CALIFORNIA RESTRICTED VERTEBRATE CONTROL

- These vertebrate control pesticides require an NOI
- Could submit a monthly NOI.
- Submit a pesticide use report for vertebrate control.

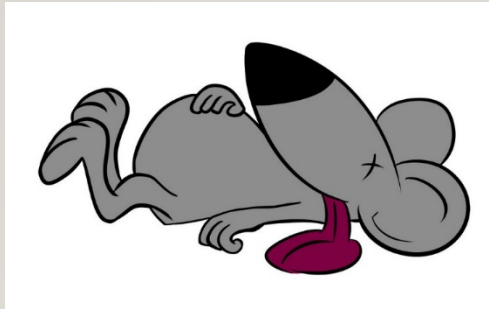

ACTIVE INGREDIENT	EXAMPLE PRODUCTS
ALUMINUM PHOSPHIDE	WEEVIL-CIDE
BRODIFACOUM	FINAL SOFT BAIT
BROMADIOLONE	HAWK BAIT CHUNX
DIFENACOUM	DIFENACOUM TECHNICAL
DIFETHIALONE	HOMBRE PELLETS
STRYCHNINE	RCO AVALON MIXED GRA
ZINC PHOSPHIDE	WILCO ZINC AG BAIT

# MONTHLY NOI

Permittee/Property Operator BETA PERMITEE					Operator ID/Permit Number 5499999		Document # WEB1812652014	
County 54 Tulare	Section 33	Township 20S	Range 27E	Meridian M	App Method/Fume Code Ground		Applicator Grower Applied	
Site Identification Number X-X		Site District (If Applicable)		Planted Area - Units 1 ACRES				
Location FOR ALL PERMIT SITES AS ALLOWED BY PRODUCT LABEL				Block ID (If Applicable)	Nursery No			
Date/Time of Proposed Application 10/5/2018 10:00 AM		Proposed Treated Area - Units 1 ACRES			Commodity to be Treated 80-0: VERTEBRATE CTRL			
Days Re-entry	Days Pre-harvest		Applied/Supervised By			Reviewed By - Date/Time		
Approved/Denied	Environmental Changes/Comments <div>FOR THE MONTH OF OCTOBER</div>							

Line ▾	Product	Label #	Rate	Dilution	Total Product Used	Target Pest		
1	WEEVIL-CIDE TABLETS	70506-13-AA	6 Ounce / 1 ACRES			SQUIRRELS		

# VERTEBRATE CONTROL PUR

Document # WEB182848188					
Operator Name BETA PERMITEE		Address 4437 S LASPINA ST TULARE 93274			Phone
License # N/A	Permit # 5499999	County 54 Tulare	Report Month/Year 9 / 2018		Total Applications

Line ▼	EPA / Calif. Reg. No. From Label	Product Name	No. of Appl.	Total Used / Units	Commodity Treated	Area Treated / Units
1	70506-13-AA	WEEVIL-CIDE TABLETS		3 Pounds	80-0: VERTEBRATE CTRL	

⏪

⏩

1

⏴

⏵

Page size: 20 ▼

1 items in 1 pages

# COMPARING NOIS WITH PURS

- PESTICIDE USE REPORTS CAN BE COMPARED TO NOIS.
  - 91 NOV'S IN 2021
- 





# 6626. PESTICIDE USE REPORTS FOR PRODUCTION AGRICULTURE.

## Who needs to Report the Use of Pesticides?

(a) The **operator of the property** which is producing an agricultural commodity shall report the use of pesticides applied to the crop, commodity, or site to the commissioner of the county in which the pest control was performed. This report must be **submitted by the 10th day of the month following the month in which the work was performed.** This report is not required if the pesticide use is reported to the commissioner by pest control business as specified in subsection (b); however, the operator of the property treated, shall retain a copy of the business' "Report by Site" for two years.

OR

# 6626. PESTICIDE USE REPORTS FOR PRODUCTION AGRICULTURE

---

(b) An **agricultural pest control business** shall report the use of pesticides applied by it for the production of an agricultural commodity to the commissioner of the county in which the pest control was performed. This report must be **submitted within seven days of completion of the pesticide application**. A copy of the report shall be sent by the business to the operator of the property where the pest control was done within 30 days of completion of the pesticide application.

# 6626. PESTICIDE USE REPORTS FOR PRODUCTION AGRICULTURE.

- ❑ IF PESTICIDE USE REPORTS ARE SUBMITTED BY YOUR PCA
  - 1) MAKE SURE YOU RECEIVE A COPY OF THE REPORT
  - 2) ASK IF THEY ARE BEING SUBMITTED TO THE COUNTY
- ❑ IF YOU RECEIVE A VIOLATION NOTICE, CALL OUR OFFICE TO DISCUSS THE MATTER.
- ❑ A SECOND VIOLATION WILL RESULT IN ADMINISTRATIVE CIVIL PENALTY.



STATE OF CALIFORNIA  
DEPARTMENT OF PESTICIDE REGULATION  
OFFICE OF PESTICIDE REGULATION

**PRODUCTION AGRICULTURE MONTHLY PESTICIDE USE REPORT**

Submit to the Agricultural Commissioner within 10 days of the month following application.

Month:  Year:

Operator (Printed Name)  Address  City  Zip Code

Operator (Printed Name)  Phone Number  E-mail  Fax

County/Zip Code  Field Location

Time Application Completed	Product Name	Product Formulation	Application Method	Block ID Number	EPA or State Registration Number	Total Product Used	Rate Per Acre	Rate Per Acre	Rate Per Acre	Product and Manufacturer
		<input type="checkbox"/> Aqueous <input type="checkbox"/> Granular <input type="checkbox"/> Liquid <input type="checkbox"/> Solid <input type="checkbox"/> Other				18 19 20 21 22 23				
		<input type="checkbox"/> Aqueous <input type="checkbox"/> Granular <input type="checkbox"/> Liquid <input type="checkbox"/> Solid <input type="checkbox"/> Other				18 19 20 21 22 23				
		<input type="checkbox"/> Aqueous <input type="checkbox"/> Granular <input type="checkbox"/> Liquid <input type="checkbox"/> Solid <input type="checkbox"/> Other				18 19 20 21 22 23				
		<input type="checkbox"/> Aqueous <input type="checkbox"/> Granular <input type="checkbox"/> Liquid <input type="checkbox"/> Solid <input type="checkbox"/> Other				18 19 20 21 22 23				
		<input type="checkbox"/> Aqueous <input type="checkbox"/> Granular <input type="checkbox"/> Liquid <input type="checkbox"/> Solid <input type="checkbox"/> Other				18 19 20 21 22 23				
		<input type="checkbox"/> Aqueous <input type="checkbox"/> Granular <input type="checkbox"/> Liquid <input type="checkbox"/> Solid <input type="checkbox"/> Other				18 19 20 21 22 23				
		<input type="checkbox"/> Aqueous <input type="checkbox"/> Granular <input type="checkbox"/> Liquid <input type="checkbox"/> Solid <input type="checkbox"/> Other				18 19 20 21 22 23				

Report Prepared By:  Date:  Reviewed By:

For Agency Use Only

Distribution (1) CMC 0108 Register **Submit to Agricultural Commissioner within 10 days of month following application**

# 6626. PESTICIDE USE REPORTS FOR PRODUCTION AGRICULTURE.

- PCBs use your PCB license number.
- Do not use your QAL license number.

Save Report Cancel

Operator ID/Permit #		Applicator License/Name	
Date/Time Applied		Applied/Supervised By	
Site Identification Number		Block-ID	
Commodity Treated		Document #	Auto Assigned
Treated Area - Units		Days Reentry	
Application Method/Fume Code	choose one...	Days Pre-Harvest	

Permittee/Property Operator						Operator ID/Permit Number	Document Number
County	Section	Township	Range	Meridian	App Method/Fume Code	Commercial Applicator	
Site Identification Number		Site District (If Applicable)		Planted Area - Units			
Location				Block ID (If Applicable)	Pre-Plant application		
Date/Time Applied		Treated Area - Units		Commodity Treated			
Days Re-entry	Days Pre-harvest		Applied/Supervised By				

Line #	Product EPA Number/Name	Total Product Used - Units	Rate	Dilution	
	Type a code or name	choose one...		choose one...	
Save Line Clear Line					
Line	Product	Label #	Total Product Used	Rate	Dilution
No records to display.					



# RIGHTS-OF-WAY VS FIELD APPLICATION

---

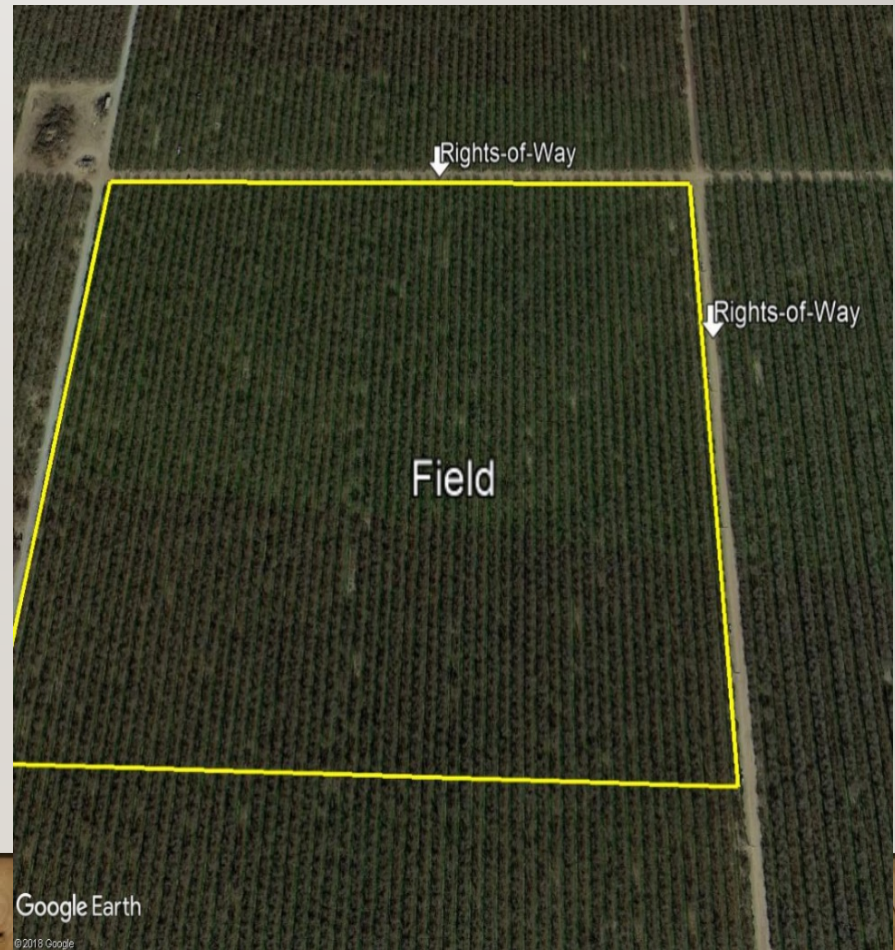





# PESTICIDE CONTAINER RECYCLING EVENT

---





# PESTICIDE CONTAINER RECYCLING EVENT

---



# PESTICIDE CONTAINER RECYCLING EVENT

---





# PESTICIDE CONTAINER RECYCLING EVENT

---

- Though some containers or trailers were rejected for the following reasons:
  - Too brittle
  - Too dirty
  - Caps left on
  - Booklets left on
  - NOT triple rinsed

# WHEN IS THE NEXT PESTICIDE CONTAINER RECYCLING EVENT?

---

- The next event will be September 2022.
- We will send notification once we confirm the date for the event by mail and email.
- Also possibly planning a grower self funded Legacy disposal event.



# MAINTENANCE GARDENER

---

- After a year of informing maintenance gardeners registered numbers increased
- 17 registered in 2018
- 31 registered in 2019
- 63 registered in 2020
- 61 registered in 2021  
(\*year is not over)



# MAINTENANCE GARDENER

If you **occasionally** apply pesticides as part of maintenance gardening business, you have three requirements:

## Maintenance Gardener (Subcategory Q)

This category allows you to apply or supervise the application of general use\* pesticides, substances, methods, or devices that is incidental to your commercial maintenance gardening activities in:

- Outdoor ornamental and garden areas surrounding public structures, such as buildings, brick walls, fountains, fences, statues;
- Outdoor ornamental and garden areas surrounding commercial parks, such as, offices, restaurants, warehouses, factories, stores, shopping centers, malls.
- Parks, golf courses, cemeteries, but only on ornamental or turf plantings near buildings (clubhouses, pro shops, restrooms) that are distinct and separate from the plantings that constitute open space landscaping in a park, golf course or cemetery itself.

- A Maintenance Gardener QAC in category Q from DPR.
- A **Maintenance Gardener** Pest Control Business License from DPR.
- Register your business in the counties where you intend to work.



# MAINTENANCE GARDENER

---

If you apply pesticides as part of maintenance gardening business, you have three requirements:

- QAL in category B from DPR.
- Pest Control Business License.
- Register your business in the counties where you intend to work.

<b>Landscape Maintenance (Category B)</b>	
<p>This category allows you to apply or supervise the application of restricted and general use pesticides, substances, methods, or devices to control pests in:</p>	<ul style="list-style-type: none"><li>• Natural or planted ornamental and turf landscaped areas and other outside areas around buildings;</li><li>• Residential yards (including home gardens and orchards), recreation areas, schoolyards, vacant lots, storage yards, greenbelts, golf courses, cemeteries, parks, landscaped street medians, sidewalk areas and walkways, and parking lots directly related to landscaped areas;</li><li>• Landscaped areas in enclosed shopping malls and indoor plants.</li></ul>
<p>This category does not include direct application to running or standing water.</p>	



# MAINTENANCE GARDENER



# MAINTENANCE GARDENER





# Pesticide Use Near Schools Notification

---



## Addressing Pesticides Used Near Schools and Child Day Care Facilities

California Code of Regulations, Title 3, sections 6690–6692



Effective January 1, 2018:

- Regulations apply to pesticide applications made for the production of an agricultural commodity within ¼ mile of public K-12 schools and licensed child day care facilities, except family day care homes (collectively referred to as schoolsites)
- Pesticide application restrictions will apply Monday through Friday, from 6:00 a.m. to 6:00 p.m., within a specified distance of a schoolsite:
  - Two types of restriction distances: ¼ mile (1,320 feet) or 25 feet, depending on the type of application equipment used and type of pesticide applied (some application types are prohibited by labels or do not occur)

Application Equipment Type	Minimum Distance to Schools by Equipment and Pesticide Type			
	Dust	Fumigant	Granule	All Other Pesticides
Airblast Sprayer	¼ mile	Prohibited	Doesn't occur	¼ mile
Aircraft	¼ mile	Prohibited	¼ mile	¼ mile
Backpack Sprayer	¼ mile	Prohibited	None	None*
Bait Station	None	Prohibited	None	None
Ground-Rig Sprayer	¼ mile	¼ mile	None	25 feet
Hand Pump Sprayer	¼ mile	¼ mile	None	None
Soil Injection	None	¼ mile	None	25 feet
Sprinkler Chemigation	Doesn't occur	¼ mile	Doesn't occur	¼ mile
All Other Equipment	¼ mile	¼ mile	None	25 feet

\*Backpack sprayers that incorporate an airblast sprayer to apply "other" pesticides are prohibited within ¼ mile.

- Exceptions to application restrictions: The prohibitions do not apply if school classes are not scheduled for the day of application or the child day care facility is closed during the entire day of the application. This allows applications during the day on holidays and school breaks
- An option for an agreement between a schoolsite, property operator, and County Agricultural Commissioner with alternative application restrictions that provide the same or a greater level of protection as provided by the prohibitions
- Field fumigations within ¼ mile of a schoolsite must be completed at least 36 hours before the start of classes
- An annual notification by property operators to schoolsites and County Agricultural Commissioners by April 30 that includes contact information and a list of all pesticides expected to be used within ¼ mile of a schoolsite during July through June
  - A new grower (through purchase or lease of a field) must provide the first notification within 30 days of assuming control of the property
- CalAgPermits is the suggested method that property operators use to develop and submit the notifications

### For more information contact:

County Agricultural Commissioner:  
[www.cdfa.ca.gov/exec/county/countymap/](http://www.cdfa.ca.gov/exec/county/countymap/)  
 Department of Pesticide Regulation:  
[www.cdpr.ca.gov/schoolnotify/](http://www.cdpr.ca.gov/schoolnotify/)



## ADDRESSING PESTICIDES USED NEAR SCHOOLS AND CHILD DAY CARE CENTERS



California has adopted regulations that address agricultural pesticide applications near public K-12 schools and licensed child day care centers (collectively referred to as schoolsites). These regulations provide minimum distance standards for certain agricultural pesticide applications near schoolsites and require annual notifications to schoolsites. The goal is to reduce the chances of unintended pesticide exposure to children and increase communication between growers, County Agricultural Commissioners, and schoolsites.

### WHO

**Schoolsite Administrators**  
 Receive annual pesticide use notification from nearby growers  
**County Agricultural Commissioners**  
 Enforce the regulations and answer questions  
**Growers**  
 Follow pesticide use restrictions during set days and times, and provide annual pesticide use notification to Schoolsite Administrators and County Agricultural Commissioners

### WHAT

**Pesticide Use Restrictions**  
 Within ¼ mile of a schoolsite, growers cannot make certain types of agricultural applications on Monday through Friday between 6:00 am to 6:00 pm. Some exceptions apply, such as when a schoolsite is closed for the day.  
 Requests to extend restriction days and times, like during extracurricular activities on the weekend, can be handled through a written agreement between the schoolsite, County Agricultural Commissioner, and grower. The written agreement must achieve the same or greater level of protection as the regulations.

**Annual Pesticide Use Notification**  
 Growers must provide written, annual notification of all agricultural pesticides that may be used on fields within ¼ mile of a schoolsite. There are no exceptions.

Included in the notification will be:  
 • Map of field and schoolsite  
 • List of pesticides that may be applied  
 • Contact information for grower and County Agricultural Commissioner

Pesticides not on the annual notification may be used as long as the grower amends the notification at least 48 hours before use.

### WHEN

The new regulations take effect on January 1, 2018. Annual pesticide use notifications must be sent to schools by April 30 of every year beginning in 2018. A new grower, through purchase or lease of field, must provide pesticide use notification to schoolsites within 30 days of assuming control of the property, and by April 30 for subsequent years.

**Contact your local County Agricultural Commissioner's office for questions and additional information.**

### HOW

Schoolsite Administrators will have access to a website to verify schoolsite boundaries and to view the annual pesticide use notification(s) provided by grower(s) within ¼ mile of the schoolsite. If the boundaries of the schoolsite are incorrect, Schoolsite Administrators can redraw them in the website. The County Agricultural Commissioner will review and approve any changes. Using this website will make it easier to receive annual pesticide use notifications from nearby growers.

### QUESTIONS?

County Agricultural Commissioner:  
[www.cdpr.ca.gov/exec/county/countymap/](http://www.cdpr.ca.gov/exec/county/countymap/)  
 Department of Pesticide Regulation:  
[www.cdpr.ca.gov/schoolnotify/](http://www.cdpr.ca.gov/schoolnotify/)



- Not always  $\frac{1}{4}$  mile buffer, your quick guide shows 25 foot buffer requirements.
- Field Fumigations within  $\frac{1}{4}$  mile of a school must be completed 36 hours before the start of classes
- This is an **annual** notification, not a Notice of Intent. Only need to give an additional notice if adding on a product not previously listed (48 hours in advance)
- This is not the whole site, just the buffered area
- Fertilizer is not included in this
- State licensed child care vs home child care



Active Permit: 5499999  
Active Site: 06-101

You are logged in as: msantos

[Change Password](#) [Change Q and A](#) [Logout](#)

General Info  
Contacts  
Pesticides  
Commodities  
Sites  
Conditions  
Permit Maps  
Print Permit  
PURs by Permit  
PURs by Site

### Quick Find: Permit

Enter Number or Permittee:   
[Advanced Search](#)

[Start New Permit](#)  
[Renew this Permit](#)  
[Create Supplement](#)  
[Correct This Version](#)

[Inactivate this Permit](#)  
[Delete this Permit](#)

Permit Status: Issued

[View Permit History](#)

[View Compliance History](#)

[View Notes](#) [Save](#) [Cancel](#)

### About This Permit

Permit  
Type: Res  
Number: 549  
District:  
Multi-Year  
NOI must be sub  
☐ Employee Handl  
No Sites Require



Site 06-101 will require schoolsite notifications to be sent prior to any pesticide use. Please remind the grower that notification must be made for these sites at least 48 hours prior to using pesticides.

OK

Date: 6/26/2018  
Date: 12/31/2018  
Officer: MARIANNA GENTERT

[Manage Notifications](#)

### Permittee: Operator Contact Information

Operator: G: 5409999 BETA PERMITEE	
Name: BETA PERMITEE	Agent Name: BETA PERMITEE
Mailing Address 1: 4437 S LASPINA ST	Physical Address 1: 4437 S LASPINA ST
Mailing Address 2: SUITE A	Physical Address 2: SUITE A
City: TULARE	City: TULARE
State - Zip: CA 93274	State - Zip: CA 93274
Primary Phone: (559)684-3352	Email:
Alternate Phone:	Web User ID: None
Cell Phone:	
Fax Number:	

Active Permit:  
Active Site:

You are logged in as: BPERMITTEE  
[Change Password](#) | [Change Q and A](#) | [Logout](#)

## Welcome

### Ag PURs



[Enter a new 7 Day Job Report for Commercial Applicators](#)  
[Enter a new Monthly Report for Grower Applications](#)

### MSPURs



[Enter a new Structural Monthly Summary report \(MSPUR\)](#)  
[Enter a new Non-structural MSPUR](#)  
[Enter a new Zero Usage Report](#)

### NOIs



[Enter a new Notice of Intent](#)

### Permits



Select Permit for viewing  
5499999: BETA PERMITTEE  
[View Permit](#)

### CEDTS



[Upload pre-formatted CEDTS data](#)

### Help and Training



[Training Videos](#)   
[FAQs Under Construction](#)

### My Licenses and Certifications - PERMITTEE, BETA

License/Cert. #	Type	Expiration	Registered On
54-01234	PAC		

### My PUR/NOI Activity

#### Show Activity

Report Type	Drafts	Submitted	County Entered	Sent to DPR
Ag. Job Reports	<a href="#">View</a>	<a href="#">View</a>	<a href="#">View</a>	<a href="#">View</a>
Ag. Monthly Reports	<a href="#">View</a>	<a href="#">View</a>	<a href="#">View</a>	<a href="#">View</a>
MSPURs	<a href="#">View</a>	<a href="#">View</a>	<a href="#">View</a>	<a href="#">View</a>
NOIs	<a href="#">View</a>	<a href="#">View</a>	<a href="#">View</a>	

### School Notifications



1 permits requiring notification.  
[Click here to begin](#)  
[Easy-to-use Quick Overview](#)  
[Video tutorial on how to submit notifications](#)

### Useful Links

[California Department of Pesticide Regulation](#)  
- [Pesticide Use Reporting \(PUR\) Forms](#)  
- [Licensing and Certification Program](#)  
- [DPR News and Publications](#)  
- [Restricted Materials Use Requirements](#)

[CalAgPermits Contact Information](#)  
[Contact Tech Support](#)

Active Permit:  
Active Site:

You are logged in as: BPERMITTEE  
[Change Password](#) [Change Q and A](#) [Log Out](#)

Permit: 5499999: BETA PERMITTEE

[Sites](#) [Notifications](#) [How-To](#)

Hide Map

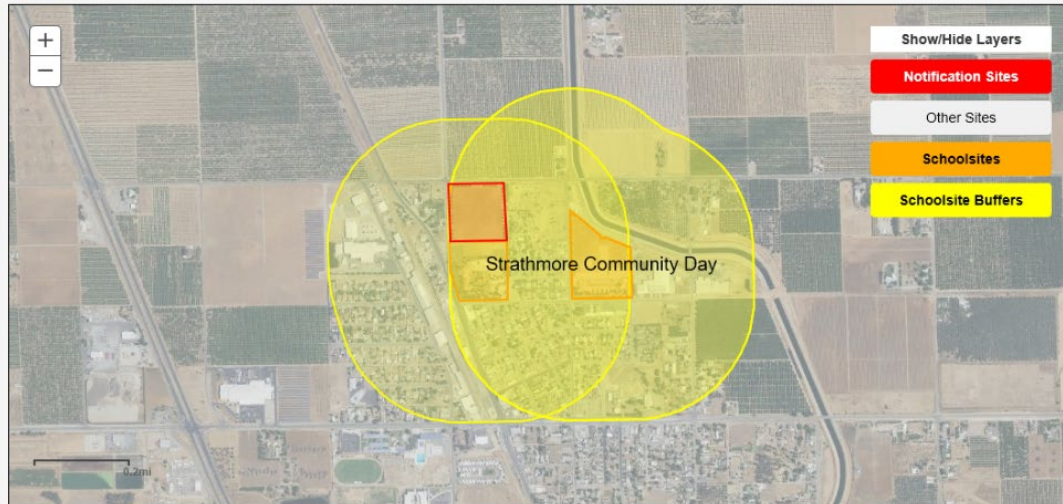

Sites

Zoom to Schoolsite...

+ Product

+ Active Ingredient

<input type="checkbox"/> Select All	Site ID	<input type="checkbox"/> List Rotational Crops	# of Example Products	# of AIs	
<input type="checkbox"/>	06-101	ALMOND	0	0	

Permit: 5499999: BETA PERMITEE

Sites

Notifications

How-To

Hide Map

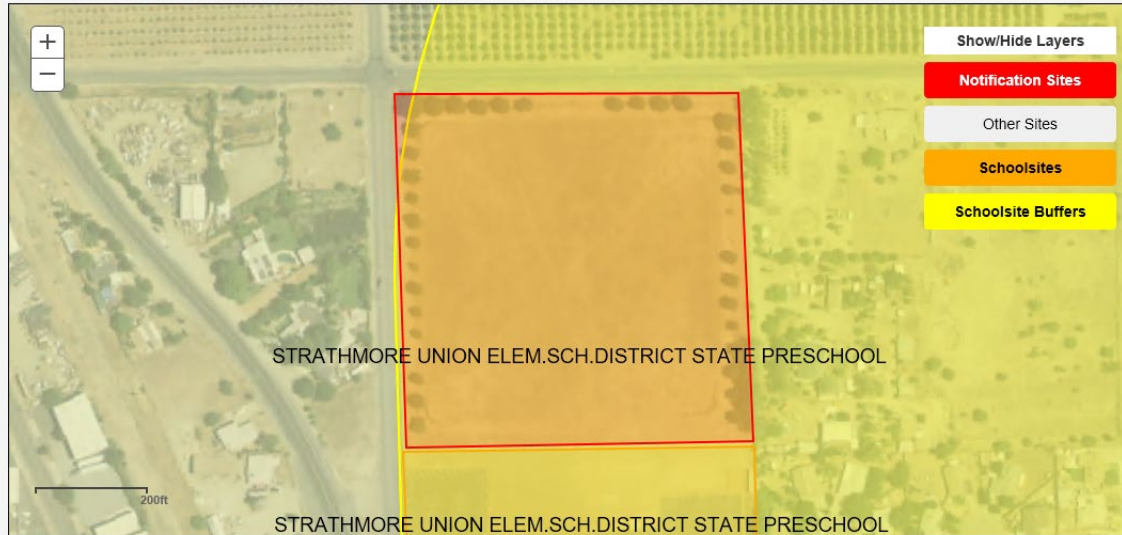

[Sites](#) / Site ID:06-101

Zoom to Schoolsite...

Example Products

+ Product

Active Ingredients

+ Active Ingredient

0 10 items per page

No items to display



## Products Search



For Site(s): 06-101

Filtered Commodity: All

Search

Save

Cancel

GRAMOXONE PARAQUAT HERBICIDE	239-2186-AA-10182
GRAMOXONE SUPER HERBICIDE	10182-103-AA
GRAMOXONE EXTRA HERBICIDE	10182-280-AA
GRAMOXONE MAX	100-1074-AA
GRAMOXONE INTEON	100-1217-AA
GRAMOXONE SL	100-1217-ZA
GRAMOXONE SL 2.0	100-1431-AA

« ‹ 1 › »

10 ▼

items per page

1 - 7 of 7 items



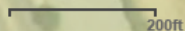

## STRATHMORE UNION ELEM.SCH.DISTRICT STATE PRESCHOOL

[Sites](#) / Site ID:06-101

Zoom to Schoolsite...



Example Products	+ Product	Active Ingredients	+ Active Ingredient
▲ DU PONT KARMEX (352-247-AA)			
DU PONT KARMEX (352-247-AA)		DIURON	
▲ GRAMOXONE SL 2.0 (100-1431-AA)			
GRAMOXONE SL 2.0 (100-1431-AA)		PARAQUAT DICHLORIDE	
▲ LORSBAN ADVANCED (62719-591-AA)			
LORSBAN ADVANCED (62719-591-AA)		CHLORPYRIFOS	
▲ ROUNDUP POWERMAX HERBICIDE (524-549-AA)			
ROUNDUP POWERMAX HERBICIDE (524-549-AA)		GLYPHOSATE, POTASSIUM SALT	
<div>  1  </div>			10  items per page
			1 - 4 of 4 items

Active Permit:  
Active Site:

You are logged in as: BPERMITTEE

[Change Password](#) [Change Q and A](#) [Log Out](#)

Permit: 5499999: BETA PERMITEE ▼

Sites

Notifications

How-To

Hide Map

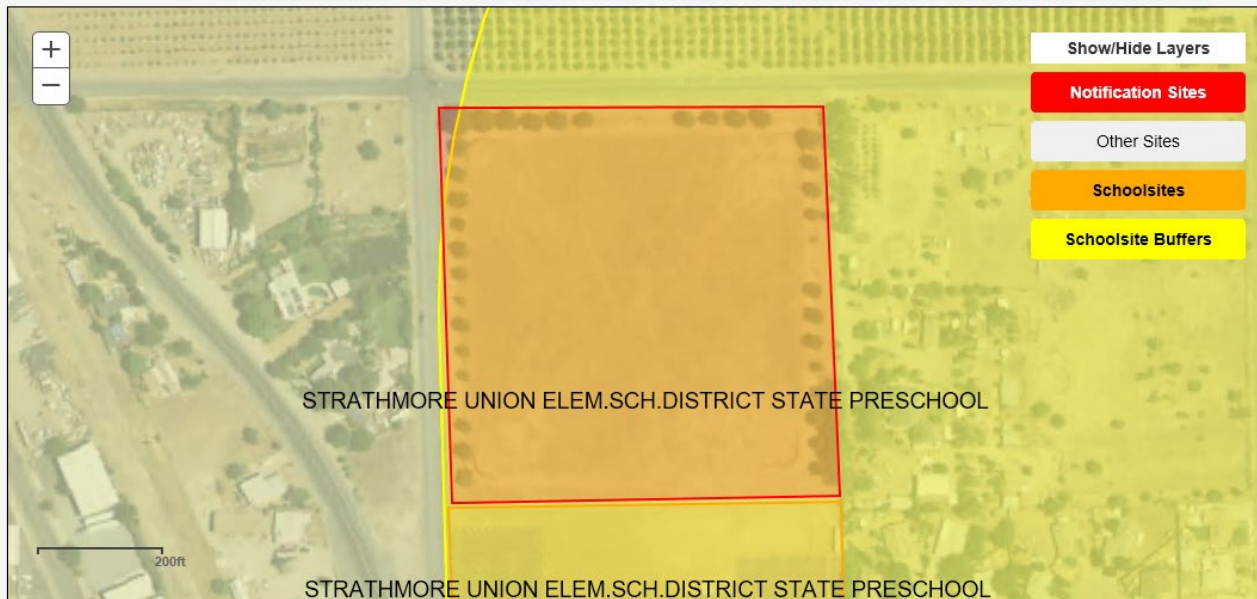

[Sites](#) / Site ID:06-101

Zoom to Schoolsite... ▼

Active Permit:  
Active Site:

You are logged in as: BPERMITTEE

[Change Password](#) [Change Q and A](#) [Log Out](#)

Permit: 5499999: BETA PERMITTEE

Sites

Notifications

How-To

## Schoolsites

School	C-S	Permit Year	Status	Action	Amended	
Strathmore Community Day	S	2018	Submitted	Amend	2	
Strathmore Elementary	S	2018	Not Submitted	Create	0	
STRATHMORE UNION ELEM.SCH.DISTRICT STATE PRESCHOOL	C	2018	Not Submitted	Create	0	

1

10

items per page

1 - 3 of 3 items

## Notifications Sent

Date	School	Permit Year	Type	Delivery	
06/06/2018	Strathmore Community Day	2018	Annual	Emailed	View   Details
06/06/2018	Strathmore Community Day	2018	Amendment	Emailed	View   Details
06/27/2018	Strathmore Community Day	2018	Amendment	Emailed	View   Details

1

10

items per page

1 - 3 of 3 items

Active Permit:  
Active Site:

You are logged in as: JOHN SMITH

[Change Password](#)
[Change Q and A](#)
[Log Out](#)

Permit: 5200000

[Sites](#)
[Notifications](#)
[How-To](#)

## Schoolsites

Notification Period: 7/1/2018 - 6/30/2019 *Don't forget to check period 7/1/2019 - 6/30/2020 as there are unsubmitted notifications.*

School	C-S	Status	Action	Amended	
CHURCHILL ELEMENTARY	S	Incomplete	Sites	0	

[1](#)
[10](#) items per page
 1 - 1 of 1 items

## Notifications Sent

Date	School	Period	Type	Delivery
There are no past notifications for this permit.				

[0](#)
[10](#) items per page
 No items to display



Active Permit:

Active Site:

Permit: 5499999

**Approve Notification**

☐ I hereby certify that the information contained in this notification is true and correct to the best of my knowledge.

**Confirm**

Cancel

Op-ID

Pesticide Use Report ▼

Help ▼

You are logged in as: BPERMITTEE

[Change Password](#)[Change Q and A](#)[Log Out](#)

Sites

Notifications

How-To

**Review Notification****Approve**

Cancel

Active Permit:

Active Site:

Permit: 5499999

Attention



This notification has been sent.

Ok

Op-ID

Pesticide Use Report ▾

Help ▾

You are logged in as: BPERMITTEE

[Change Password](#)

[Change Q and A](#)

[Log Out](#)

Sites

Notifications

How-To

Review Notification

Approve

Cancel

**Notice of Intent**Report Status:Errors  
Submittal Status:Entered by County

Time Stamp:10/11/2019 4:05 PM

Edit

Print

Copy and Edit

Return to NOI List

Start New Report

Permittee/Property Operator BETA PERMITEE					Operator ID/Permit Number 5499999		Document # WEB1913843453	
County 54 Tulare	Section 24	Township 21S	Range 27E	Meridian M	App Method/Fume Code Ground		Applicator Grower Applied	
Site Identification Number 05-101		Site District (If Applicable)		Planted Area - Units 10 ACRES				
Location NA 162, ER 256				Block ID (If Applicable)		Nursery No		
Date/Time of Proposed Application 10/12/2019 7:00 AM		Proposed Treated Area - Units 10 ACRES				Commodity to be Treated 22005-0: CORN FOR/FOD		
Days Re-entry	Days Pre-harvest		Applied/Supervised By			Reviewed By - Date/Time		
Approved/Denied	Environmental Changes/Comments <div></div>							

Line	Product	Label #	Rate	Dilution	Total Product Used	Target Pest
1	GRAMOXONE SL	100-1217-ZA	2 Pint / 1 ACRES			WEEDS

Submitted By:

Date/Time:

Edit

Print

Copy and Edit

Return to NOI List

Start New Report

**Validation Messages**

Message Type	Line Number	Text	Field Name
Error	1	Product 100-1217-ZA contains active ingredient(s) not on schoolsite notification	Schoolsite Notification

# **Pesticide Use Report - Production Ag Single Jobs**

## **Commercial Applicators Submit within 7 days of application**

Report Status: Errors  
 Submittal Status: Entered by County

Time Stamp: 10/11/2019 4:50 PM

<a href="#">Edit</a>	<a href="#">Print</a>	<a href="#">Copy and Edit</a>	<a href="#">Return to PUR List</a>	<a href="#">Start New Report</a>
----------------------	-----------------------	-------------------------------	------------------------------------	----------------------------------

Permittee/Property Operator BETA PERMITEE					Operator ID/Permit Number 5499999		Document Number WEB1913843997	
County 54 Tulare	Section 24	Township 21S	Range 27E	Meridian M	App Method/Fume Code Ground			Commercial Applicator Grower Applied
Site Identification Number 05-101		Site District (If Applicable)		Planted Area - Units 10 ACRES				
Location NA 162, ER 256				Block ID (If Applicable)		Pre-Plant application No		
Date/Time Applied 10/1/2019 1:00 AM		Treated Area - Units 10 ACRES			Commodity Treated 22005-0: CORN FOR/FOD			
Days Re-entry		Days Pre-harvest		Applied/Supervised By				

Line	Product	Label #	Total Product Used	Rate	Dilution
1	GRAMOXONE SL	100-1217-ZA	20 Pint	2 Pint/ACRES	

<a href="#">Edit</a>	<a href="#">Print</a>	<a href="#">Copy and Edit</a>	<a href="#">Return to PUR List</a>	<a href="#">Start New Report</a>
----------------------	-----------------------	-------------------------------	------------------------------------	----------------------------------

### Validation Messages

Message Type	Line Number	Text	Field Name
Error	1	Product 100-1217-ZA contains active ingredient(s) not on schoolsite notification	Schoolsite Notification





**DID SOMEONE SAY ITS TIME  
FOR A**

**BREAK?**



# Worker Protection Standards

- 
- [https://www.youtube.com/watch?v=z2RGYppZw\\_E](https://www.youtube.com/watch?v=z2RGYppZw_E)



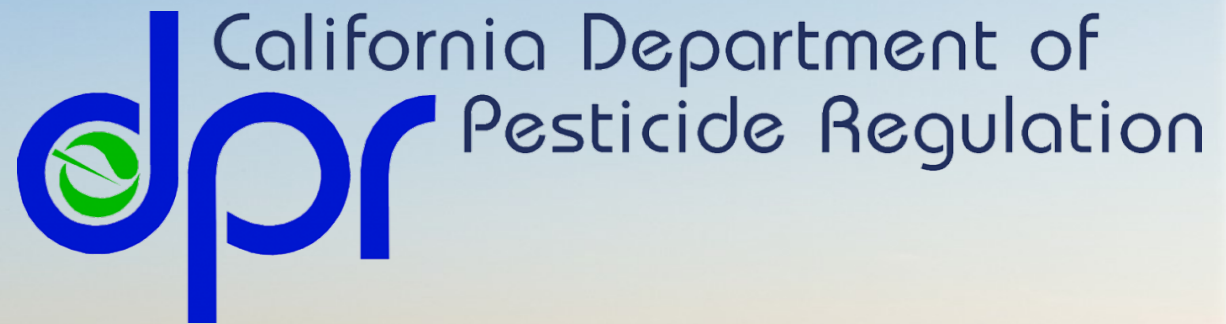

# TOP 10 PESTICIDE VIOLATIONS OF 2020



# 2020 Violations

- ❖ The Department of Pesticide Regulation (DPR) suggests reviewing this presentation of common violations and the current pesticide laws and regulations to help ensure you are in compliance:
- ❖ Laws are found in Divisions 6 and 7 of the Food and Agricultural Code (FAC)
- ❖ Regulations are found in Title 3 of the California Code of Regulations (3 CCR)
- ❖ This list is in order from the **least common (#10)** to the **most common (#1)** violations





# Important Terms

- ❖ **“GROWER”** is shorthand for “operator of the property applying pesticides for the research or commercial production of an agricultural plant commodity”
- ❖ **“DISPLAY”** is to make required information available to an employee so the employee may readily see and read the document during normal business hours, without having to make a request of any person and without being hindered or impeded
- ❖ **“TREATED FIELD”** is a field (or enclosed space, such as a greenhouse) that either has been treated with a pesticide or had a restricted entry interval or entry restricted period in effect within the last 30 days

**#10**

**3 CCR §6724 (b-e)**

**Handler Training**

## “Handling a pesticide” means:

- ❖ Mixing, loading, transferring, applying (including chemigation) or assisting with the application (including flagging) of pesticides
- ❖ Maintaining, servicing, repairing, cleaning, or handling equipment that may contain pesticide residues
- ❖ Working with opened (including emptied but not rinsed) containers of pesticides
- ❖ Adjusting, repairing, or removing treatment site coverings
- ❖ Incorporating (by mechanical or watered-in means) pesticides into the soil



## “Handling a pesticide” definition continued:

- ❖ Entering a treated area during any application or before the inhalation exposure level listed on pesticide product labeling has been reached or greenhouse ventilation criteria have been met
- ❖ Performing the duties of a crop advisor, including field checking or scouting, making observations of the well-being of the plants, or taking samples during an application or any restricted entry interval or entry restricted period listed on pesticide product labeling
- ❖ Other handling activities specified by the label





## 3 CCR §6724 (b-e)

- ❖ Training must cover all required topics and pesticides handled
- ❖ Training must be in a manner the employee can understand
- ❖ Training must be at a location reasonably free from distraction and the trainer(s) must be present throughout the presentation
- ❖ Training must be updated to cover any new pesticides handled
- ❖ Trainings must be recorded and be verified by employee's signature.
- ❖ Employers must keep records for 2 years and provide them to employees upon request



# Violations of 3 CCR §6724 (b-e)

---



**Example 1:** Employer not including all pesticides to be handled in the training



**Example 2:** Employer not having records of trainings that occurred within the last 2 years

**#9**

**3 CCR §6761.1**

**Application-Specific  
Information for  
Fieldworkers**



# 3 CCR §6761.1

- ❖ The grower must display application-specific information (ASI) at a central location detailing:
  - ❖ The crop or site treated and identification of the treated field;
  - ❖ The date(s) and time(s) the application started and ended;
  - ❖ Restricted entry interval (REI);
  - ❖ Product name(s), U.S. EPA registration number(s), and active ingredient(s);
  - ❖ A copy of the Safety Data Sheet(s) for the applied pesticide(s); and
  - ❖ Spray adjuvant product name(s) and California registration number(s) if applicable.





## 3 CCR §6761.1 continued...

- ❖ The grower must display the ASI when they receive notice of a completed application and before any fieldworkers are allowed to enter the treated field
- ❖ A specific description of the location of the application-specific information must be included on or attached to the PSIS A-9 leaflet (must also be displayed)
- ❖ The ASI must stay displayed until the field no longer meets the definition of a treated field or workers will no longer be on the employer's property



## 3 CCR §6761.1 continued...

- ❖ The information required by this section must be retained for **two years**.
- ❖ The original or copies of documents otherwise required to be maintained by this chapter may be used to meet the requirements of this section, provided they contain the information required by this section.

APPLICATION-SPECIFIC INFORMATION								
(Pesticide Application Information)								
LOCATION (SITE / LOT)	CROP	DATE	APPLICATION TIME		PESTICIDES	U.S. EPA Reg. No.	R E I	ACTIVE INGREDIENTS
			START	END				
02 1-32	STRAW Berries	7-15-17	10:00 A.M.	3:00 P.M.	Switch 62.5 WG	100 953	12 HRS	cyprodinil + Fludioxonil
					CORAGEN	352 729	4 HRS	CHLORANTRANILIPROLE
					MAXI-CAL	EX EMPT		
					Widespread max	34704-50061		ORGANO-SILICONE

# Violations of 3 CCR §6761.1

---



**Example 1:** Not retaining the ASI for the last two years



**Example 2:** ASI displayed with missing information (e.g., REI or active ingredients)



**#8**

**3 CCR §6761**

**Hazard Communication for  
Fieldworkers**



# 3 CCR §6761

- ❖ The employer (grower or Farm Labor Contractor [FLC]) is required to display a completed copy of the current Pesticide Safety Information Series (PSIS) A-9 leaflet:
- ❖ At the worksite or a central location where employees start their day
- ❖ At all permanent decontamination facilities
- ❖ Decontamination facilities servicing 11 or more fieldworkers
- ❖ Any changes to the medical information must be updated within 24 hours of the change
- ❖ Upon request, the employer must read the PSIS A-9 in a language the employee can understand

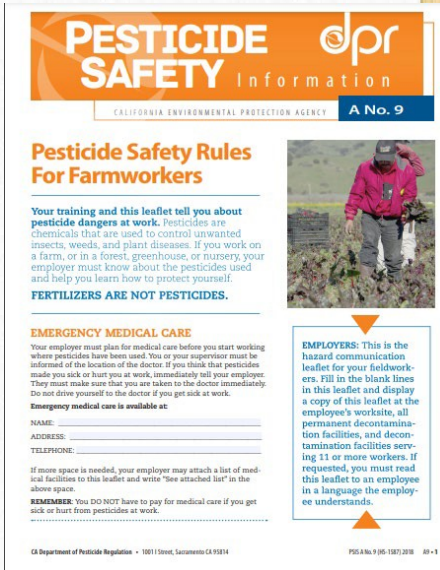

## 3 CCR §6761 continued...

- ❖ The grower must maintain pesticide use records and SDSs for pesticides that have been applied to the field within the last 2 years for each pesticide at a central location accessible to the grower or FLC employees
- ❖ The grower must inform employees (or the FLC who then must inform their employees) of the location of the records before the employees enter a treated field
- ❖ If the record location changes, the employer (grower or FLC) must promptly notify employees of the change
- ❖ Employees, their physicians, and their authorized representatives have the right to access any record, document, or information the grower or FLC is required to maintain under California's pesticide regulations.
- ❖ Employees are protected from discharge or discrimination for exercising their rights



# Violations of 3 CCR §6761

---



**Example 1:** Not updating medical information within 24 hours of the change



**Example 2:** Grower not informing employees of the location of the pesticide use records before they enter the treated fields

**#7**

**3 CCR §6602**

**Availability of Labeling at  
Use Site**



# 3 CCR §6602

- ❖ Availability of labeling.
- ❖ Each use site must have available a copy of the registered labeling that allows the manner in which the pesticide is being used.



# Violations of 3 CCR §6602

---



**Example 1:** Not having a copy of the registered pesticide labeling covering the use at the use site of each pesticide application



**Example 2:** Not having the special local need (SLN) section 24(c) labeling when using the pesticide according to supplemental instructions

**#6**

**3 CCR §6734**

**Handler Decontamination  
Facilities**



### 3 CCR §6734

- ❖ The employer must provide the following decontamination supplies for handlers:
  - ❖ Soap\*
  - ❖ Three (3) gallons of clean water per handler at the start of the work day
  - ❖ Single use towels\*
  - ❖ Extra set of clean coveralls

**\*Hand sanitizing gels or liquids and wet towelettes do not meet this requirement**





## 3 CCR §6734 continued...

- ❖ The decontamination site must:
  - ❖ Be located at the mixing and loading site, AND not more than 1/4 mile away from other handlers. Multiple decontamination sites may be necessary, or applicators may need to carry decontamination supplies
  - ❖ Not be in an area being treated or under a Restricted Entry Interval (REI) unless certain precautions are taken
- ❖ Employees must be notified of the location(s) of the decontamination facilities prior to handling pesticides



## 3 CCR §6734 continued...



- ❖ Employers must provide emergency eye flush if protective eyewear is required by labeling, including:
- ❖ 1 pint of water for emergency eye flush must be immediately available to each applicator (carried by the applicator or on the application vehicle)
- ❖ At the mix and load site\*, there must be an emergency eye flush station able to gently rinse the eye for 15 minutes

**\*Eye flush must also be at the mixing/loading site if a closed mixing system is used**

# Violations of 3 CCR §6734

---



**Example 1:** Handlers using wet towelettes in place of soap and single use towels



**Example 2:** Not having a decontamination site at the mixing and loading site and within ¼ mile from other handlers



**#5**

**3 CCR §6678**

**Service Container Labeling**



## 3 CCR §6678

- ❖ All service containers are required to contain a label with the following:
  - ❖ Name and address of the person or company responsible for the container
  - ❖ The identity of the pesticide in the container
  - ❖ The signal word “Danger,” “Warning,” or “Caution” that corresponds with the precautionary statement on the original container
- ❖ Farmers on their own property are exempt from this requirement, unless they travel on public rights-of-way

Company Name  
Mailing  
Address  
Pesticide Name  
Signal Word

# Violations of 3 CCR §6678

---



**Example 1:** Not including the signal word on the service container label



**Example 2:** Not including the name of the company or person responsible for the container on the label

**#4**

**FAC §11732**

**Registration in County**

# FAC §11732

- ❖ Anyone who intends to advertise, solicit, or operate as a pest control business in California must be registered annually with the County Agricultural Commissioner (CAC) in each county they do business in
- ❖ For a list of CACs and their contact information, please visit [www.cdfa.ca.gov/exec/county/countymap](http://www.cdfa.ca.gov/exec/county/countymap)

Pest Control Business County Registration Form		State of California Department of Pesticide Regulation Pest Management And Licensing Branch
For Registration in the County of:		Registration Expiration Date: December 31, _____
Business Name:		Business License Number: _____ Email: _____
Business Address:		Business Location: Main _____ Branch _____
City: _____	Zip Code: _____	Telephone Number: _____
Qualified Applicator's Name: _____		
Address: _____		
City: _____	Zip Code: _____	Telephone Number: _____
Restricted Material(s) Possession Permit Number: _____ <small>No Restricted Material(s) may be possessed except in accordance with any attached condition(s). This is not a permit to apply.</small>		
Condition(s) Attached: Yes _____ No _____		Qualified Applicator's Signature: _____ Date: _____
Registration Card:		Additional Information/Comments: _____ _____ _____ _____ _____
Issuing County's Address:		Registration Fee Received: \$ _____ Cash _____ Check # _____ Agriculture Commissioner's Signature: _____ Date: _____



# FAC §11732 continued...

- ❖ Registration shall be in the form prescribed by the commissioner and shall show the following information:
  - ❖ Name and address of pest control business
  - ❖ Number and kind of units to be operated in the county
  - ❖ Type of pests that are intended to be controlled
  - ❖ Any other information the commissioner may require



# Violations of 3 CCR §11732

---



**Example 1:** Performing pest control activities in a county before registering with the County Agricultural Commissioner

**#3**

**3 CCR §6726**

**Emergency Medical  
Care**

# 3 CCR §6726

- ❖ Emergency medical care for employees handling pesticides must be planned in advance
- ❖ The name, address, and phone number of the medical facility must be posted at the work site or work vehicle when the employee handles pesticides





## 3 CCR §6726 continued...

- ❖ If the employer suspects that an employee could have a pesticide related illness or exposure, the employee must be taken to medical care immediately
- ❖ Be prepared to provide:
  - ❖ The SDS(s)
  - ❖ Product name(s), U.S. EPA registration number(s), and active ingredient(s)
  - ❖ Circumstances of application or use that may have resulted in exposure

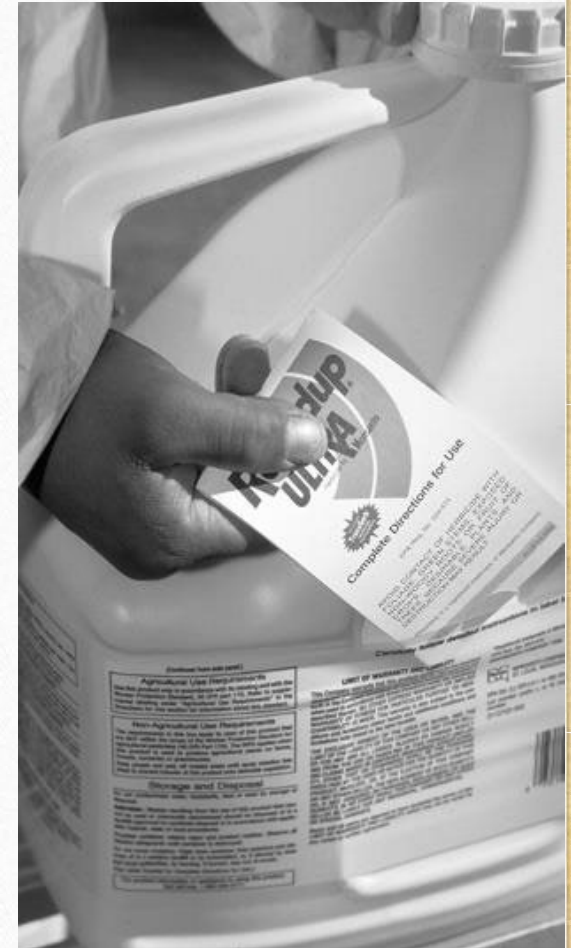

# Violations of 3 CCR §6726

---



**Example 1:** Not taking employees suspected of a pesticide illness to a medical care facility IMMEDIATELY



**Example 2:** Emergency medical care information not posted at the work site or work vehicle, or is missing information

**#2**

**3 CCR §6738**

**Personal Protective  
Equipment**



## 3 CCR §6738

❖ The employer is required to:

- ❖ Provide all personal protective equipment (PPE) that is required on the pesticide labeling, regulation, and restricted material permit condition
- ❖ Provide for its daily inspection and cleaning\*, and repair or replace any worn, damaged, or heavily contaminated PPE
- ❖ Assure that all PPE not in use is kept separate from personal clothing and in a clean, pesticide-free designated area

**\*Leather gloves used to apply only aluminum phosphide or magnesium phosphide pesticides which have been aerated for 12 hours or more are considered cleaned**





# 3 CCR §6738 continued...



- ❖ Assure that PPE is used correctly and for its intended purpose
- ❖ Keep and wash contaminated PPE separately from personal clothing or laundry
- ❖ Assure that all clean PPE is either dried thoroughly before being stored or is put in a well-ventilated place to dry
- ❖ Assure that PPE does not leave the employer's property\* and that employees do not take any uncleaned PPE into their homes
- ❖ Assure that anyone who cleans or repairs PPE is protected and informed

**\*Employees whose work day does not involve return to the employer's headquarters shall remove and store potentially contaminated PPE in a sealable container outside their own living quarters for later return to the employer**

# Violations of 3 CCR §6738

---



**Example 1:** Not using PPE correctly and for its intended purpose



**Example 2:** Using damaged or contaminated PPE

*#1 most  
common  
violation  
of 2020*

**#1**

**FAC §12973**

**Labeling/Permit Conditions**



# FAC §12973

- ❖ The use of a pesticide shall not conflict with:
- ❖ The registered labeling delivered with the pesticide, or
- ❖ Any conditions of a restricted material permit issued by the commissioner

All pesticides registered with U.S. EPA have the phrase **“It is a violation of Federal law to use this product in a manner inconsistent with its labeling.”**

In other words, **the label is the law.**





# Violations of 3 CCR §12973

---



**Example 1:** Not following the application requirements listed on the pesticide product label



**Example 2:** Applying a pesticide to a site or crop not listed on the pesticide product label



**QUESTIONS?  
COMMENTS?**