

Agricultural Crop Report

PERMANENT
RECORD FILE

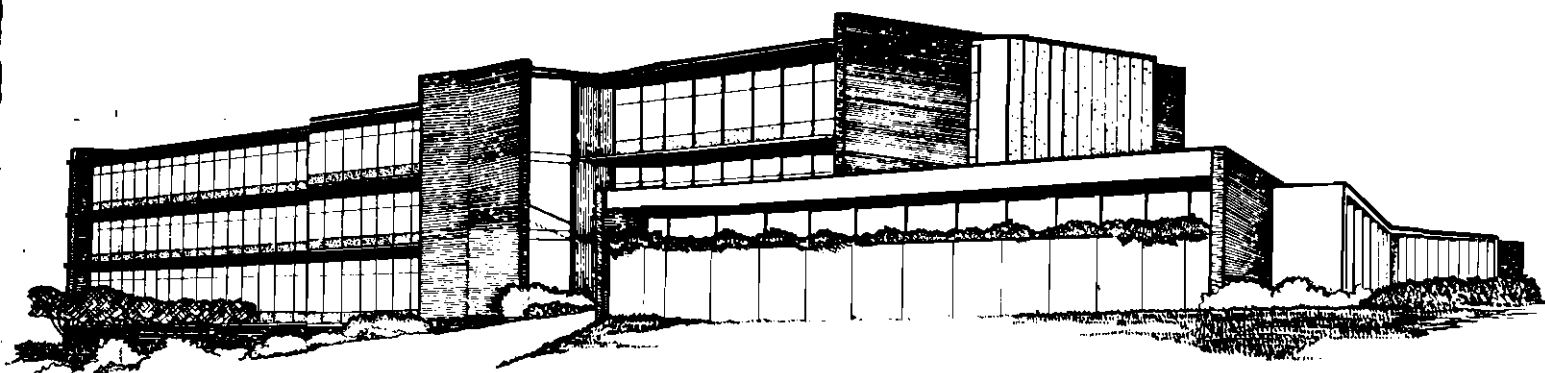

1962

**TULARE COUNTY
AGRICULTURAL COMMISSIONER**

1962

TO THE HONORABLE BOARD OF SUPERVISORS
TULARE COUNTY

AND

CHARLES PAUL, DIRECTOR
STATE DEPARTMENT OF AGRICULTURE

The Agricultural Code states in Section 65.5; "The Commissioner shall compile reports of the condition, acreage, production and value of the agricultural products of his county. The Commissioner may publish such reports and shall transmit a copy thereof to the Director."

Insofar as possible, the acreage represents "net planted" and the value of all crops is f.o.b. basis - not what the farmer received. While this is income to Tulare County, the cost of producing, picking, hauling, packing and otherwise preparing for market is deducted from these figures, and does not necessarily show the financial benefits that the farmer receives from any given commodity.

The information in this report is from many and varied sources and is as accurate as is possible. Our entire staff assisted in the compilation of these figures, also we are indebted to the many individuals and organizations for their help and cooperation in making available to this department their records and information. We wish to express our sincere appreciation for this valuable help.

Respectfully submitted,

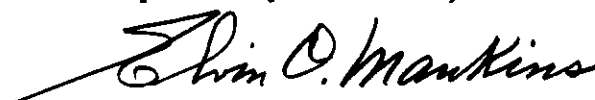

Elvin O. Mankins
Agricultural Commissioner

COUNTY OF TULARE

DIRECTOR OF AGRICULTURE - STATE OF CALIFORNIA

CHARLES PAUL

TULARE COUNTY BOARD OF SUPERVISORS

J. MALCOLM CRAWFORD, CHAIRMAN

CARL E. BOOTH
CHARLES CUMMINGS

JOHN R. LONGLEY
DONALD M. HILLMAN

VANCE V. VENABLES, COUNTY ADMINISTRATOR

ELVIN O. MANKINS, AGRICULTURAL COMMISSIONER

REX CLARK, DEPUTY
AGRICULTURAL COMMISSIONER

W. A. CUNNINGHAM, DEPUTY
AGRICULTURAL COMMISSIONER

PRENTIS WELLS, DEPUTY
AGRICULTURAL COMMISSIONER

AGRICULTURAL INSPECTORS

PAUL ADAMS
J. M. AWBREY
JACK BARNHART
ROGER BROWN
CLYDE CHURCHILL
ERNEST CREW
BILL DOWNS
T. W. NELSON
EARL PEOPLES
GERARD REGAN

DOROTHY GOODELL
SENIOR CLERK

CAROLINE ANSLEY
INTERMEDIATE CLERK TYPIST

BILL CLARK
ROBERT DUNBAR
FRANK EATWELL
JAMES GILLEY
ALBERT GRIMSLEY
PHIL HEMPHILL
GEORGE HOWERTON
RICHARD KEITH
CECIL KENOYER
CLAUDE LETSINGER
VERNE MCGLOTHLEN
BERNIS NAYLOR
PORTER ROTH
JIM RUTLEDGE
GEORGE SIMPSON
EUGENE WATKINS

TULARE COUNTY AGRICULTURAL ACREAGE STATISTICS

ORCHARD CROPS	BEARING ACREAGE	NON-BEARING ACREAGE	TOTAL ACREAGE
---------------	--------------------	------------------------	------------------

CITRUS

Grapefruit	133	23	156
Lemons	1,580	334	1,914
Limes	3	12	15
Navels	24,793	8,691	33,484
Valencias	10,098	6,014	16,112
Tangerines	54	154	208
Miscellaneous	13	88	101
TOTAL	36,674	15,316	51,990

DECIDUOUS AND GRAPES

Almonds	217	108	325
Apples	248	14	262
Apricots	84	17	101
Avocados	35	23	58
Cherries	0	29	29
Figs	246	0	246
Grapes			
Table	32,171	1,559	33,730
Raisin	33,448	1,014	34,462
Wine	5,687	269	5,956
Nectarines	3,860	113	3,973
Olives	9,266	1,943	11,209
Peaches			
Cling	3,432	583	4,015
Freestone	6,074	411	6,485
Pecans	47	1	48
Pears	12	17	29
Plums	6,700	992	7,692
Prunes	632	516	1,148
Persimmons	115	42	157
Pistachio nuts	8	30	38
Pomegranates	541	52	593
Quince	12	7	19
Walnuts	9,465	4,381	13,846
TOTAL	112,300	12,121	124,421

Total Grapes	71,306	2,842	74,148
Total Orchard Crops	77,668	24,595	102,263
TOTAL	148,974	27,437	176,411

FIELD CROPS: ACREAGE, PRODUCTION AND VALUE - 1961-62

Crop	Year	Production			Unit	Value	
		Harvested Acreage	Per Acre	Total		Per Unit	Total
Barley	1962	54,300	1.72	93,396	Ton	\$ 44.00	\$ 4,109,420
	1961	41,040	1.86	76,334	Ton	42.00	3,206,120
Beans - Dry edible	1962	5,952	1.19	7,082	Ton	145.00	1,026,900
	1961	13,000	.75	9,750	Ton	120.00	1,170,000
Beans - Castor	1962	x	x	x	x	x	x
	1961	85	.88	75	Ton	120.00	9,000
Corn - Indian	1962	8,831	2.72	24,020	Ton	52.00	1,249,040
	1961	5,351	2.49	13,324	Ton	42.00	559,600
Cotton - Lint	1962	158,132	1.95	308,000	Bale	170.00	52,360,000
	1961	156,458	1.91	298,835	Bale	169.00	50,503,120
Cotton - Seed	1962	x	x	120,582	Ton	51.00	6,149,680
	1961	x	x	119,534	Ton	57.00	6,813,440
Hay - Alfalfa	1962	119,000	8.00	952,000	Ton	22.00	20,944,000
	1961	122,026	7.50	915,195	Ton	18.00	16,473,510
Dehydrated	1962	x	x	8,441	Ton	47.00	396,700
	1961	x	x	12,500	Ton	45.00	562,500
Grain	1962	1,665	2.12	3,529	Ton	18.00	63,500
	1961	1,214	3.50	4,249	Ton	22.00	93,480
Oats	1962	10,701	.86	9,205	Ton	51.00	469,450
	1961	7,488	1.00	7,488	Ton	50.00	374,400
Pasture & Range Irrigated	1962	66,900			Acre	70.00	4,683,000
	1961	66,081			Acre	70.00	4,625,670
Native	1962	934,000			Acre	4.00	3,736,000
	1961	934,000			Acre	4.00	3,736,000
Other	1962	156,000			Acre	3.85	600,600
	1961	152,090			Acre	3.70	564,830
Rice	1962	571	2.15	1,227	Ton	95.00	116,600
	1961	688.3	1.46	1,004	Ton	80.00	80,320
Safflower	1962	20	.40	8	Ton	90.00	700
	1961	415	.50	208	Ton	80.00	16,640
Seed Screenings	1962	x	x	533	Ton	20.00	10,700
	1961	x	x	95	Ton	15.00	1,420
Silage	1962	7,376	17.00	125,392	Ton	4.50	564,300
	1961	2,700	20.00	54,000	Ton	4.25	229,500
Sorghum Grain	1962	30,957	1.82	56,480	Ton	44.00	2,485,120
	1961	28,500	1.86	53,010	Ton	45.00	2,385,450
Straw	1962	x	x	10,569	Ton	14.00	148,000
	1961	x	x	2,375	Ton	12.00	28,500

FIELD CROPS: ACREAGE, PRODUCTION AND VALUE - 1961-62 (cont'd)

Crop	Year	Production			Unit	Value	
		Harvested Acreage	Per Acre	Total		Per Unit	Total
Sugar beets	1962	6,671	17.00	113,407	Ton	\$ 13.00	\$ 1,474,300
	1961	2,836	20.00	56,720	Ton	12.25	694,820
Sunflowers	1962	630	.75	473	Ton	160.00	75,680
	1961	384	.65	250	Ton	120.00	30,000
Wheat	1962	19,693	.64	12,607	Ton	72.00	907,700
	1961	28,661	.31	8,885	Ton	64.00	568,640
TOTAL	1962						\$101,571,390
	1961						\$ 92,726,960

SEED CROPS: ACREAGE, PRODUCTION AND VALUE - 1961-62

Crop	Year	Bearing Acreage	Per Acre	Production		Value		
				Total	Unit	Per Unit	Total	
Alfalfa								
Moapa - Certified	1962	120	.34	41	Ton	800.00	32,800	
	1961	190	.15	29.40	Ton	700.00	20,580	
Beans - Blackeye #5								
	1962	260	1.00	260	Ton	165.00	42,900	
	1961	1,294	.38	493	Ton	160.00	78,880	
Barley - Certified								
	1962	10	1.40	14	Ton	75.00	1,050	
	1961	x	x	x	x	x	x	
Oats - Certified								
Curt	1962	392	1.05	413	Ton	95.00	39,200	
	1961	195	1.84	360	Ton	110.00	39,600	
Kanota								
	1962	9	1.05	9.50	Ton	95.00	900	
	1961	12	1.75	21	Ton	100.00	2,100	
Sierra								
	1962	24	1.08	26	Ton	95.00	2,470	
	1961	x	x	x	x	x	x	
Ventura								
	1962	18	1.00	18	Ton	95.00	1,710	
	1961	x	x	x	x	x	x	
Sudan Grass								
Piper Certified	1962	1,000	.55	548	Ton	140.00	76,700	
	1961	270	.33	90	Ton	140.00	12,600	
Tiff Certified								
	1962	70	.54	38	Ton	140.00	5,300	
	1961	x	x	x	x	x	x	
Wheat								
Ramona Certified	1962	145	1.50	217	Ton	100.00	21,700	
	1961	306	1.82	557	Ton	100.00	55,700	
Total								
	1962						224,730	
	1961						258,970	

VEGETABLE CROPS: ACREAGE, PRODUCTION AND VALUE - 1961-62

Crop	Year	Harvested Acreage	Per Acre	Production		Per Unit	Value
				Total	Unit		Total
Asparagus - Fresh	1962	1,290	1.11	780	Ton	300.00	234,000
	1961	1,436	3.04	3,392	Ton	162.00	549,500
Processed	1962	x	x	650	Ton	180.00	117,000
	1961	x	x	986	Ton	162.00	159,730
Beans - Green	1962	76	4.90	372	Ton	300.00	111,600
	1961	88	1.64	145	Ton	340.00	49,300
Cabbage	1962	15	22.60	339	Ton	44.00	14,920
	1961	x	x	x	x	x	x
Corn - Sweet	1962	85	5.47	465	Ton	67.00	31,150
	1961	48	6.87	330	Ton	80.00	26,400
Cucumbers	1962	167	3.10	518	Ton	138.00	71,480
	1961	90	5.77	520	Ton	167.00	86,840
Egg Plant	1962	26	1.80	47	Ton	178.00	8,370
	1961	9	3.10	28	Ton	200.00	5,600
Lettuce - Romaine	1962	150	7.73	1,160	Ton	99.00	114,840
	1961	51	6.54	334	Ton	72.00	24,040
Melons							
Bitter Melon	1962	9	6.57	59	Ton	130.00	7,670
	1961	x	x	x	x	x	x
Cantaloupe	1962	185	1.62	299	Ton	69.00	20,630
	1961	200	6.00	1,200	Ton	100.00	120,000
Casaba	1962	27	4.80	130	Ton	112.00	14,560
	1961	3.6	8.05	29	Ton	118.00	3,420
Cranshaw	1962	92	4.95	455	Ton	80.00	36,400
	1961	72	6.75	486	Ton	149.00	72,410
Honey Dew - Fresh	1962	896	9.00	6,725	Ton	72.00	484,200
	1961	718	8.29	5,235	Ton	83.00	434,500
Honey Dew - Processed	1962	x	x	1,335	Ton	20.00	26,700
	1961	x	x	720	Ton	15.00	10,800
Pershaw	1962	42	6.52	274	Ton	85.00	23,290
	1961	35	2.51	88	Ton	73.00	6,420
Watermelons	1962	1,267	8.00	10,136	Ton	27.50	278,740
	1961	935	4.62	4,325	Ton	22.50	97,310

VEGETABLE CROPS: ACREAGE, PRODUCTION AND VALUE - 1961-62 (Con't)

Crop	Year	Harvested Acreage	Per Acre	Production		Value	
				Total	Unit	Per Unit	Total
Okra	1962	24	1.62	39	Ton	160.00	6,240
	1961	28	1.00	28	Ton	300.00	8,400
Onions	1962	2	12	24	Ton	107.00	2,570
	1961	x	x	x	x	x	x
Peas - Green	1962	30	1.66	50	Ton	284.00	14,200
	1961	80	1.82	146	Ton	285.00	41,610
Peppers - Mixed	1962	63	6.85	432	Ton	264.00	114,050
	1961	85	1.02	86.9	Ton	220.00	19,120
Potatoes Market	1962	5,160	16.40	84,624	Ton	52.00	4,400,450
	1961	5,894	12.50	69,680	Ton	45.00	3,135,600
Culls	1962	x	x	17,890	Ton	4.00	71,560
	1961	x	x	4,000	Ton	4.00	16,000
Sweet	1962	11	5	55	Ton	40.00	2,200
	1961	14	4.43	62	Ton	117.50	7,280
Squash	1962	293	5.36	1,570	Ton	149.00	233,930
	1961	259	2.37	615	Ton	183.00	112,540
Tomatoes - Fresh	1962	908	20.00	18,160	Ton	248.00	4,503,680
	1961	670	24.00	16,080	Ton	244.00	3,923,520
Turnips	1962	12	.25	3	Ton	49.00	147
	1961	x	x	x	x	x	x
Total	1962						10,944,577.00
	1961						8,942,340.00

FRUIT & NUT CROPS: ACREAGE, PRODUCTION AND VALUE - 1961-62

Crop	Year	Bearing Acreage	Production		Unit	Value		
			Per Acre	Total		Per Unit	Total	
Almonds	1962	217	.28	61	Ton	600.00	\$ 36,600	
	1961	147	.35	52	Ton	600.00	31,200	
Apples	Fresh-Market	1962	248	10.0	1,882	Ton	200.00	376,400
		1961	246	3.0	739	Ton	180.00	133,020
	Processed	1962	x	x	619	Ton	50.00	30,950
		1961	x	x	227	Ton	65.00	14,755
Apricots	Fresh Market	1962	84	4.44	37	Ton	240.00	8,880
		1961	81	9.90	9	Ton	120.00	1,080
	Processed	1962	x	x	336	Ton	90.00	30,240
		1961	x	x	800	Ton	80.00	64,000
Avocados	1962	35	1.50	53	Ton	300.00	15,900	
	1961	x	x	x	x	x	x	
Bushberries - Fresh	1962	4	.50	2	Ton	550.00	1,100	
	1961	32	1.7	54.4	Ton	554.00	30,140	
Figs	Fresh Market	1962	246	4.60	x	x	x	x
		1961	271	3.72	x	x	x	x
	Processed	1962	x	x	534	Ton	250.00	133,500
		1961	x	x	359	Ton	368.00	132,110
Grapes - Table	Emperor	1962	x	x	97,780	Ton	164.00	16,035,900
		1961	x	x	66,025	Ton	233.00	15,383,830
	Almeria	1962	x	x	10,082	Ton	226.00	2,278,530
		1961	x	x	8,740	Ton	288.00	2,517,120
Ribier	1962	x	x	19,710	Ton	183.00	3,606,930	
	1961	x	x	15,340	Ton	288.00	4,417,920	
White Malaga	1962	x	x	1,860	Ton	186.00	345,960	
	1961	x	x	1,417	Ton	198.00	280,570	
Red Malaga	1962	x	x	3,010	Ton	160.00	481,600	
	1961	x	x	2,368	Ton	198.00	468,860	
Muscat	1962	x	x	3,350	Ton	105.00	351,750	
	1961	x	x	2,224	Ton	198.00	440,350	
Cardinal	1962	x	x	2,420	Ton	180.00	435,600	
	1961	x	x	1,480	Ton	198.00	293,040	
Italia	1962	x	x	4,710	Ton	169.00	796,000	
	1961	x	x	4,330	Ton	198.00	857,340	
Miscellaneous	1962	x	x	8,730	Ton	218.00	1,903,140	
	1961	x	x	5,455	Ton	198.00	1,080,090	

FRUIT & NUT CROPS: ACREAGE, PRODUCTION AND VALUE - 1961-62 (cont'd)

Crop	Year	Bearing Acreage	Production		Unit	Value	
			Per Acre	Total		Per Unit	Total
Thompson - Fresh	1962	x	x	47,530	Ton	168.00	7,985,000
	1961	x	x	41,727	Ton	216.00	9,013,030
Canning	1962	x	x	15,470	Ton	51.00	788,970
	1961	x	x	5,823	Ton	60.00	349,380
Grapes - Raisin	1962	33,448	x	15,387	Ton	275.00	4,231,430
	1961	31,666	x	11,515	Ton	215.00	2,475,730
Grapes - Wine	1962	5,687	x	233,032	Ton	42.00	9,787,340
	1961	5,387	x	171,329	Ton	55.00	9,423,100
Juice	1962	x	x	5,200	Ton	108.00	561,600
	1961	x	x	10,293	Ton	341.00	3,292,660
Grapefruit - Fresh	1962	133	3.93	371	Ton	91.50	33,950
	1961	156	7.10	1,360	Ton	132.00	179,520
Processed	1962	x	x	152	Ton	25.00	3,800
	1961	x	x	195	Ton	16.00	3,120
Lemons - Fresh	1962	1,580	3.91	4,881	Ton	260.00	1,269,060
	1961	1,494	8.63	9,167	Ton	157.00	1,439,220
Processed	1962	x	x	1,289	Ton	43.25	55,750
	1961	x	x	3,735	Ton	27.00	100,850
Nectarines - Fresh	1962	3,860	3.78	14,521	Ton	212.00	3,078,450
	1961	3,742	6.3	17,331	Ton	247.50	4,289,420
Processed	1962	x	x	70	Ton	25.00	1,750
	1961	x	x	x	x	x	x
Olives - Canned	1962	9,266	3.86	34,780	Ton	211.00	7,338,580
	1961	9,013	2.25	17,611	Ton	186.00	3,275,650
Oil	1962	x	x	1,070	Ton	45.00	48,150
	1961	x	x	2,284	Ton	65.00	148,460
Oranges Navel - Fresh	1962	24,793	3.88	92,056	Ton	216.00	19,884,090
	1961	24,135	7.32	141,204	Ton	189.00	26,687,560
Processed	1962	x	x	4,080	Ton	27.00	110,160
	1961	x	x	35,625	Ton	36.00	1,282,500
Valencia - Fresh	1962	10,098	6.26	33,649	Ton	160.00	5,383,840
	1961	9,918	5.51	42,903	Ton	184.00	7,894,150
Processed	1962	x	x	29,582	Ton	32.40	958,450
	1961	x	x	11,748	Ton	60.00	704,880
Limes	1962	3	9	27	Ton	180.00	4,860
	1961	3	5	15	Ton	136.00	2,040
Peaches Cling - Processed	1962	3,432	14.56	50,000	Ton	66.00	3,300,000
	1961	3,653	10.45	38,190	Ton	70.00	2,673,300
Free - Fresh	1962	6,074	3.81	20,278	Ton	178.00	3,609,480
	1961	5,836	3.20	14,639	Ton	182.00	2,664,300

FRUIT & NUT CROPS: ACREAGE, PRODUCTION AND VALUE - 1961-62 (cont'd)

Crop	Year	Bearing Acreage	Production		Total	Unit	Value		Total
			Per Acre				Per Unit		
Peaches									
Free - Processed	1962	x	x		2,918	Ton	\$ 45.00	\$	131,310
	1961	x	x		4,059	Ton	40.00		162,360
Pears - Bartlett	1962	12	1.50		18	Ton	149.00		2,680
	1961	12	5.33		64	Ton	74.00		4,740
Plums	1962	6,700	2.97		x	x	x		x
	1961	6,114	3.74		x	x	x		x
Fresh Market	1962	x	x		19,298	Ton	335.00		6,464,830
	1961	x	x		22,834	Ton	260.00		5,879,120
Culls	1962	x	x		624	Ton	7.00		4,360
	1961	x	x		x	Ton	x		x
Persimmons	1962	115	10.86		1,250	Ton	320.00		400,000
	1961	97	6.15		597	Ton	364.00		217,310
Pomegranates	1962	541	4.88		2,641	Ton	180.00		475,380
	1961	483	4.17		2,015	Ton	212.00		427,180
Prunes - Processed	1962	632	2.64		1,666	Ton	333.00		554,780
	1961	592	3.5		2,075	Ton	330.00		684,750
Pistachio Nuts	1962	8	188		1,500	Lbs	.65		970
	1961	3	333		1,000	Lbs	.65		650
Quince	1962	12	6.33		76	Ton	160.00		12,160
	1961	12	6.25		75	Ton	139.00		10,430
Strawberries	1962	28	4.9		137	Ton	500.00		68,500
	1961	23	4.9		113	Ton	391.00		44,180
Tangerines	1962	54	9.98		539	Ton	192.00		103,490
	1961	38	15.0		575	Ton	224.00		128,800
Walnuts	1962	9,465	.77		7,288	Ton	470.00		3,425,360
	1961	8,932	.75		6,664	Ton	500.00		3,332,000
TOTAL	1962								\$107,046,510
	1961								\$113,052,835

NURSERY PRODUCTS: SALES AND VALUE - 1961-62

Item	Year	Quantity Sold	Unit	Per Unit	Total
Citrus & Sub-Tropical Fruit Trees	1962	1,231,976	each	2.75	3,387,930
	1961	1,573,863	each	2.75	4,328,120
Citrus Buds	1962	5,110,600	each	.05	255,500
	1961	1,771,649	each	.05	88,580
Citrus Seeds	1962	558	Quart	25.00	13,950
	1961	487	Quart	32.00	15,580
Citrus Seedlings	1962	1,048,650	each	.15	157,300
	1961	1,433,475	each	.15	215,020
Deciduous Fruit and Nut Trees	1962	386,901	each	.85	328,870
	1961	237,870	each	.67	159,370
Grape Vines	1962	1,072,114	M	100.00	107,200
	1961	2,038,500	M	140.00	285,390
Deciduous Buds	1962	87,130	each	.19	16,560
	1961	x	x	x	x
Ornamentals and Cut Flowers	1962	x	x	x	400,390
	1961	x	x	x	203,800
Total	1962				4,667,700
	1961				5,305,120

LIVESTOCK AND POULTRY: PRODUCTION AND VALUE, 1961-62

Item	Year	Production		Unit	Value	
		No. of head	Total liveweight		Per unit	Total
Cattle & Calves	1962	349,540		head	\$196.00	68,509,800
	1961	342,689		head	\$197.00	67,509,730
Lambs	1962	1,600	128,000	lb.	.18	23,040
	1961	1,400	112,000	lb.	.19	21,280
Sheep	1962	2,500	325,000	lb.	.08	26,000
	1961	2,400	324,000	lb.	.10	32,400
Hogs & Pigs	1962	17,250		head	24.00	414,000
	1961	16,861		head	30.00	505,830
Broilers & Fryers	1962	1,039,400	3,637,900	lb.	.17	618,440
	1961	1,196,459	4,187,606	lb.	.17	711,890
Other Chickens	1962	640,388	2,561,552	lb.	.06	153,690
	1961	517,406	2,069,624	lb.	.09	186,270
Chicks	1962	3,422,672	x	each	.28	958,350
	1961	1,856,296	x	each	.165	306,290
Pullets	1962	177,700	x	each	1.25	222,130
	1961	x	x	x	x	x
Turkey Fryers	1962	10,000	80,000	lb.	.26	20,800
	1961	x	x	x	x	x
Turkeys	1962	1,179,314	25,944,908	lb.	.19	4,929,530
	1961	1,525,668	28,987,692	lb.	.19	5,507,660
Turkey Poults	1962	1,228,358		each	.55	675,600
	1961	327,000		each	.65	212,550
Weeder Geese	1962	12,378		each	1.75	21,660
	1961	14,283		each	2.00	28,570
Squabs	1962	18,300		each	.85	15,560
	1961	13,500		lb.	.81	10,930
Total	1962					\$76,588,600.00
	1961					75,033,400.00

LIVESTOCK AND POULTRY PRODUCTS: PRODUCTION AND VALUE - 1961-62

Item	Year	Production	Unit	Value Per Unit	Total
Milk					
Market	1962	5,439,000	Cwt.	\$3.91	\$21,266,000
	1961	5,334,000	Cwt.	3.88	20,695,920
Manufacturing	1962	250,000	Cwt.	3.14	785,000
	1961	206,000	Cwt.	3.23	665,380
Wool	1962	16,500	Lb.	.42	6,930
	1961	16,000	Lb.	.39	6,240
Eggs					
Chicken - Market	1962	14,374,396	Doz.	.27	3,881,100
	1961	14,232,769	Doz.	.35	4,981,460
Chicken - Hatching	1962	303,000	Doz.	.70	212,100
	1961	x	x	x	x
Turkey - Hatching	1962	5,780,000	Each	.26	1,502,800
	1961	2,678,264	Each	.28	749,910
TOTAL	1962				\$27,653,930
	1961				\$27,098,910

APIARY PRODUCTS: PRODUCTION AND VALUE - 1961-62

Item	Year	Production	Unit	Value Per Unit	Total
Honey					
Orange	1962	1,206,000	Lb.	.16	\$192,960
	1961	1,377,090	Lb.	.17	234,100
Cotton & Alfalfa	1962	1,809,000	Lb.	.10	180,900
	1961	1,011,920	Lb.	.10	101,190
Beeswax	1962	54,200	Lb.	.42	22,760
	1961	39,816	Lb.	.42	18,720
TOTAL	1962				\$396,620
	1961				\$352,010

TOTALS OF MAJOR CROPSCROP TOTALS

FIELD CROPS

\$ 101,571,390.

Cotton	\$ 52,360,000
Cotton Seed	6,149,680
Alfalfa	21,340,700

SEED CROPS

224,730.

VEGETABLE CROPS

10,944,577.

FRUIT AND NUT CROPS

107,046,510.

Grapes	49,589,750
Olives	7,386,730
Oranges	
Navel	19,994,250
Valencia	6,342,290
Peaches	
Cling	3,300,000
Free	3,740,790
Plums	6,469,190
Walnuts	3,425,360

NURSERY PRODUCTS

4,667,700.

LIVESTOCK AND POULTRY

76,588,600.

Livestock	68,972,840
Poultry	7,615,760

LIVESTOCK AND POULTRY PRODUCTS

27,653,930.

Milk	22,051,000
Eggs	5,596,000

APIARY PRODUCTS

396,620

GRAND TOTAL

\$ 329,094,057

COMPARISONS OF AGRICULTURAL INCOME

1942 - 1962

1942	-----	\$ 89,560,462
1943	-----	\$133,974,813
1944	-----	\$148,998,405
1945	-----	\$145,960,262
1946	-----	\$183,330,683
1947	-----	\$188,138,995
1948	-----	\$184,507,491
1949	-----	\$178,880,506
1950	-----	\$196,819,459
1951	-----	\$245,462,808
1952	-----	\$252,727,816
1953	-----	\$212,975,991
1954	-----	\$222,542,176
1955	-----	\$233,612,492
1956	-----	\$263,403,142
1957	-----	\$284,308,391
1958	-----	\$328,584,889
1959	-----	\$341,645,299
1960	-----	\$334,012,325
1961	-----	\$322,770,545
1962	-----	\$329,094,057