

ANNUAL REPORT 1971

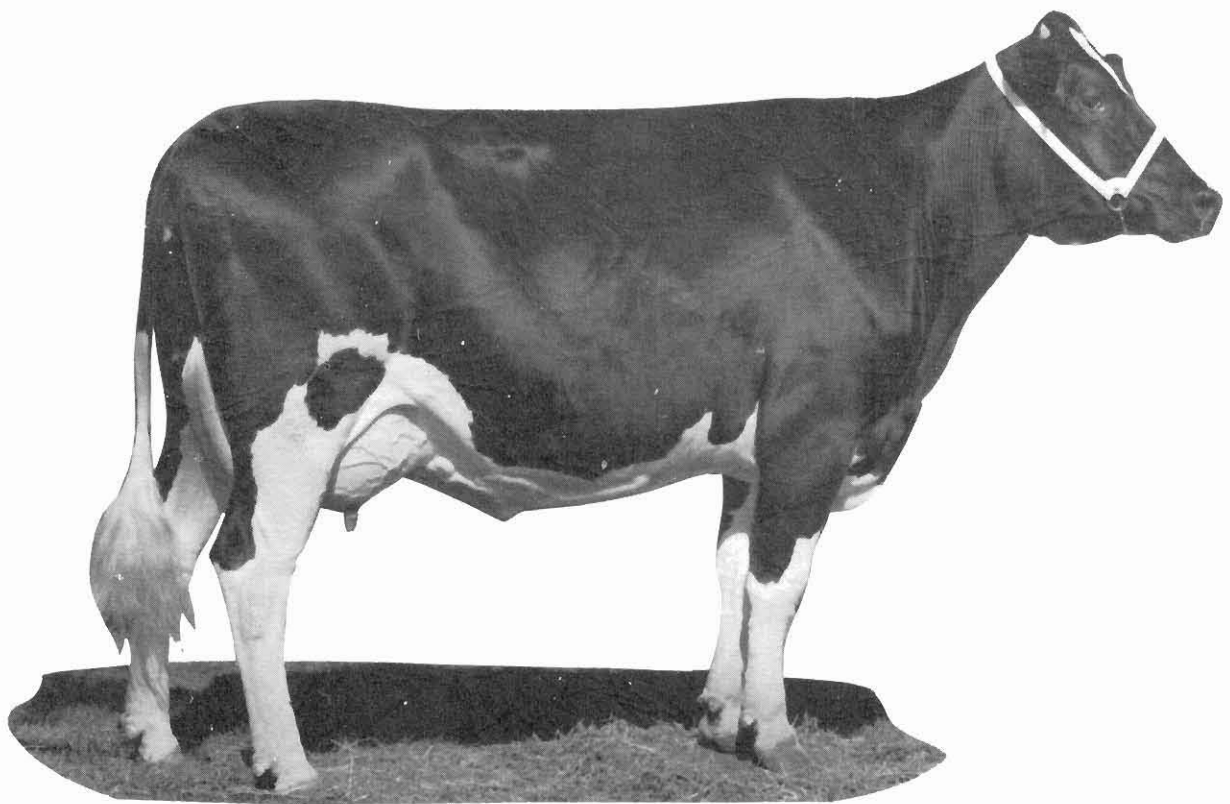

TULARE COUNTY
AGRICULTURAL COMMISSIONER

COW ON COVER IS
GRUENDALE VICTOR LILLY V.G.
EDWARD A. GRUENSTEIN, OWNER
TULARE, CALIFORNIA

PHOTO COURTESY
BILL SERPA-LIVESTOCK PHOTOGRAPHER
MODESTO, CALIFORNIA

TULARE COUNTY DAIRY INDUSTRY

The Dairy Industry got its start in Tulare County about 1860 when alfalfa farming developed. The first creamery was formed through joint stocks by a group of farmers just west of Visalia in 1890.

In 1900 there were approximately 7,000 head of dairy cattle in the county. During the period from 1901 to 1910, the industry made greater strides because of alfalfa use as a pasture feed and hay with corn silage.

The first real cooperative, the Dairymen's Cooperative in Tulare, was incorporated in 1909. This co-op is still the largest in Tulare County.

By 1919 the gross value of dairy products exceeded \$3,000,000.00. This does not include the sale of slaughter animals or breeding stock, nor does it include replacement cow revenue. In 1925, 7,000,000 lbs. of milk fat was being produced and by 1940 the average cow production was 8,962 lbs. of milk. This was nowhere near the 1971 average production per cow of 14,755 lbs. of milk.

Among the reasons for the vast improvement made by this industry are: better management in all fields of endeavor, better selection of cows for replacement, much more superior sires, artificial insemination programs, improved equipment, disease control and more conducive environment. Self and government inspection and testing programs have helped the industry to better itself. Improved feeds and feeding techniques have also increased yields. Dairymen today operate almost completely under dry lot conditions with green chopped alfalfa and hay being fed in summer and winter silage plus hay. In the barn at milking time, 15 to 18 lbs. of concentrates per cow are fed year round.

In 1940, 33,424 cows were being milked. At this time the figure is close to 70,000 head.

Some of the many milk and milk products are: fluid milks and creams of many types, dried or powdered milk for human and animal consumption in different forms. Condensed milk, ice cream, ice milk, butter, cheeses, cottage cheese, caseins and whey are a few of the others provided from milk.

While the greatest majority of the county's herds are Holsteins, some Guernsey, Jersey, and Brown Swiss contribute toward the \$45,519,000.00 milk production and \$2,653,000.00 manufactured milk products.

Tulare County has one new dairy coming in each month. These add to our present total of some 235 dairies. Of these, 225 are rated as Grade "A".

Sizes of herds range from 45 to 2,600 cows, the average being 275 head. It takes 26,500 replacement cows annually to keep this great industry on the upswing.

Due to increased land costs and the urban squeeze in Southern California, more and more dairymen are locating in the San Joaquin Valley. The climate and central location to major metropolitan areas like Los Angeles, San Francisco and Sacramento, and the abundant availability of feed makes it even more profitable for dairies to settle here.

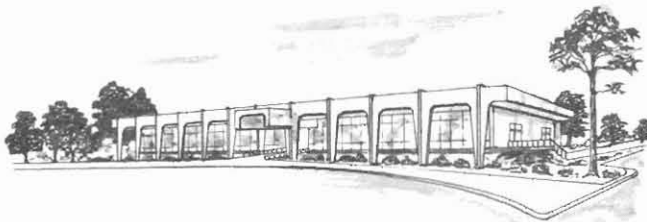

OFFICE OF
TULARE COUNTY AGRICULTURAL COMMISSIONER

COUNTY CIVIC CENTER
VISALIA, CALIFORNIA 93277

1971

TO WILLIAM F. COWAN, ACTING DIRECTOR
STATE DEPARTMENT OF AGRICULTURE

AND

THE HONORABLE BOARD OF SUPERVISORS
TULARE COUNTY

The Agricultural Code states in Section 2279; "The Commissioner shall compile reports of the condition, acreage, production, and value of the agricultural products of his county. The Commissioner may publish such reports, and shall transmit a copy thereof to the Director."

Insofar as possible, the acreage represents "net planted" and the value of all crops is f.o.b. basis - not what the farmer received. While this is income to Tulare County, the cost of producing, picking, hauling, packing and otherwise preparing for market is deducted from these figures, and does not necessarily show the financial benefits that the farmer receives from any given commodity.

The information in this report is from many and varied sources and is as accurate as is possible. Our entire staff assisted in the compilation of these figures, also we are indebted to the many individuals and organizations for their help and cooperation in making available to this department their records and information. We wish to express our sincere appreciation for their valuable help.

Respectfully submitted,

Elvin O. Mankins
Agricultural Commissioner

COUNTY OF TULARE

DIRECTOR OF AGRICULTURE - STATE OF CALIFORNIA

WILLIAM F. COWAN, ACTING DIRECTOR

TULARE COUNTY BOARD OF SUPERVISORS

RAYMOND J. MULLER, CHAIRMAN

ROBERT E. HARRELL
FRED BATKIN

DONALD M. HILLMAN
CHARLES CUMMINGS

ELVIN O. MANKINS, AGRICULTURAL COMMISSIONER

TULARE COUNTY AGRICULTURAL ACREAGE STATISTICS

ORCHARD	BEARING ACREAGE	NON-BEARING ACREAGE	TOTAL ACREAGE
<u>CITRUS</u>			
Grapefruit	99	63	162
Lemons	2,150	1,350	3,500
Limes	5	-	5
Navels	47,219	10,348	57,567
Valencias	23,584	1,574	25,158
Tangerines	969	297	1,266
TOTAL	74,026	13,632	87,658
<u>DECIDUOUS AND GRAPES</u>			
Almonds	1,367	2,773	4,140
Apples	145	32	177
Apricots	139	97	236
Avocados	38	193	231
Cherries	22	25	47
Figs	158	3	161
Grapes			
Table	24,546	933	25,479
Raisin	32,601	1,042	33,643
Wine	6,669	2,948	9,617
Nectarines	2,790	1,165	3,955
Olives	11,744	2,574	14,318
Peaches			
Cling	2,361	638	2,999
Freestone	2,297	608	2,905
Pears & Apple Pears	34	81	115
Plums	8,323	1,265	9,588
Prunes	3,170	1,352	4,522
Persimmons	222	23	245
Pistachio Nuts	143	346	489
Pomegranates	762	202	964
Quince	52	24	76
Walnuts	16,410	8,671	25,081
TOTAL	115,832	21,289	137,121
<hr/>			
Total Grapes	63,816	4,923	68,739
Total Orchard Crops	124,203	33,704	157,907
TOTAL	188,019	38,627	226,646

FIELD CROPS: ACREAGE, PRODUCTION AND VALUE 1970 - 71

Crop	Year	Harvested Acreage	Per Acre	Production		Value	
				Total	Unit	Per Unit	Total
Barley	1971	63,000	1.91	120,000	Ton	54.00	6,480,000
	1970	75,400	1.88	142,000	Ton	46.00	6,532,000
Beans - Dry	1971	6,500	.88	5,720	Ton	265.00	1,516,000
	1970	7,000	.90	6,300	Ton	155.00	977,000
Corn - Field	1971	12,100	3.40	41,140	Ton	55.00	2,263,000
	1970	11,500	3.15	36,230	Ton	58.00	2,101,000
Cotton - Lint	1971	118,000	1.20	141,600	Bale	157.50	22,302,000
	1970	118,400	1.50	177,600	Bale	125.00	22,200,000
Cotton - Seed	1971	X	X	61,950	Ton	65.00	4,027,000
	1970	X	X	77,700	Ton	67.85	5,272,000
Hay - Alfalfa	1971	109,000	7.50	802,500	Ton	28.00	22,470,000
	1970	100,000	8.16	800,000	Ton	30.50	24,400,000
Processed	1971	X	X	15,000	Ton	43.00	645,000
	1970	X	X	16,000	Ton	47.87	766,000
Grain	1971	2,500	1.25	3,130	Ton	26.00	81,400
	1970	4,100	1.90	7,790	Ton	27.00	210,000
Oats	1971	2,200	1.15	2,530	Ton	56.00	142,000
	1970	3,500	1.06	3,710	Ton	51.00	189,000
Pasture & Range Irrigated	1971	28,000	X	X	Acre	75.00	2,100,000
	1970	22,400	X	X	Acre	75.00	1,680,000
Native	1971	900,000	X	X	Acre	4.50	4,050,000
	1970	900,000	X	X	Acre	4.50	4,050,000
Other	1971	5,450	X	X	Acre	5.00	27,300
	1970	5,000	X	X	Acre	10.00	50,000
Rice	1971	593	2.45	1,450	Ton	90.00	131,000
	1970	545	2.25	1,230	Ton	90.00	111,000
Safflower	1971	2,100	.75	1,575	Ton	100.00	158,000
	1970	1,190	.6250	744	Ton	100.00	74,400
Seed Screening	1971	X	X	600	Ton	41.00	24,600
	1970	X	X	178	Ton	29.43	5,240
Silage	1971	33,200	21.00	697,000	Ton	5.25	3,659,000
	1970	26,900	23.00	619,000	Ton	5.50	3,405,000

FIELD CROPS: ACREAGE, PRODUCTION AND VALUE 1970 - 71

Crop	Year	Harvested Acreage	Per Acre	Production		Value	
				Total	Unit	Per Unit	Total
Sorgum - Grain	1971	24,000	2.16	51,840	Ton	52.86	2,740,000
	1970	30,000	2.18	65,400	Ton	52.00	3,401,000
Straw	1971	X	X	8,350	Ton	12.50	104,000
	1970	X	X	11,508	Ton	12.75	147,000
Sugar Beets	1971	10,000	12.84	128,400	Ton	12.84	1,649,000
	1970	12,310	24.00	295,000	Ton	12.83	3,785,000
Wheat	1971	9,400	2.23	20,960	Ton	56.65	1,187,000
	1970	11,000	2.20	24,200	Ton	46.00	1,113,000
TOTAL	1971						75,756,000
	1970						80,469,000

SEED CROPS: ACREAGE, PRODUCTION AND VALUE 1970 - 71

Crop	Year	Harvested Acreage	Per Acre	Production		Value	
				Total	Unit	Per Unit	Total
Beans - Blackeye #5 Registered or Certified	1971	120	1.00	120	Ton	360.00	43,200
	1970	11	.90	10	Ton	240.00	2,400
Barley - Registered or Certified	1971	100	1.26	126	Ton	62.00	7,800
	1970	404	1.99	804	Ton	90.00	72,400
Oats - Registered or Certified Rapida	1971	X	X	X	X	X	X
	1970	19	1.30	25	Ton	110.00	2,750
Sierra	1971	50	.91	45	Ton	60.00	2,700
	1970	X	X	X	X	X	X
Wheat - Registered or Certified	1971	166	1.64	272	Ton	53.00	14,400
	1970	125	1.25	156	Ton	120.00	18,700
Misc. Vegetables for Seed - Cabbage, carrot, lettuce & onion	1971	87	X	X	X	X	32,500
	1970	X	X	X	X	X	X
TOTAL	1971						101,000
	1970						96,300

VEGETABLE CROPS: ACREAGE, PRODUCTION AND VALUE 1970 - 71

Crop	Year	Harvested Acreage	Per Acre	Production		Value	
				Total	Unit	Per Unit	Total
Asparagus - Fresh	1971	320	2.42	519	Ton	474.00	246,000
	1970	317	2.66	717	Ton	408.00	293,000
Processed	1971	X	X	255	Ton	330.00	84,150
	1970	X	X	126	Ton	295.00	37,200
Beans - Green Fresh Market	1971	18	8.20	148	Ton	980.00	145,000
	1970	52	1.92	100	Ton	464.00	46,400
Processed	1971	1,485	4.00	5,940	Ton	100.00	594,000
	1970	1,805	3.24	5,848	Ton	109.00	637,000
Corn - Sweet	1971	See Misc. Vegetable	X	X	X	X	X
	1970	12	2.43	29	Ton	191.00	5,540
Cucumbers - Fresh	1971	174	5.76	1,002	Ton	273.00	274,000
	1970	100	5.27	527	Ton	290.00	153,000
Processed	1971	878	10.03	8,806	Ton	76.00	669,000
	1970	210	11.33	2,380	Ton	68.90	164,000
Egg Plant	1971	See Misc. Vegetable	X	X	X	X	X
	1970	67	7.38	494	Ton	223.00	110,000
Lettuce - Mixed	1971	X	X	X	X	X	X
	1970	170	9.47	1,610	Ton	89.00	143,000
Melons - Cantaloupe	1971	55	4.02	221	Ton	213.00	47,000
	1970	X	X	X	X	X	X
Cranshaw	1971	40	3.00	120	Ton	100.00	12,000
	1970	72	4.74	341	Ton	175.00	59,700
Honey Dew - Fresh	1971	656	7.05	3,443	Ton	83.00	286,000
	1970	745	15.00	4,668	Ton	110.00	513,000
Processed	1971	X	X	1,182	Ton	10.00	11,820
	1970	X	X	6,507	Ton	10.00	65,000
Persian	1971	25	4.12	103	Ton	100.00	10,300
	1970	30	4.93	148	Ton	200.00	29,600
Casaba	1971	25	4.50	112	Ton	83.00	9,300
	1970	35	4.77	167	Ton	167.00	27,900
Watermelons	1971	208	5.11	1,063	Ton	65.00	69,100
	1970	448	9.94	4,453	Ton	42.00	187,000

VEGETABLE CROPS: ACREAGE, PRODUCTION AND VALUE 1970 - 71

Crop	Year	Harvested Acreage	Per Acre	Production		Value	
				Total	Unit	Per Unit	Total
Onions - Processed	1971	240	13.72	3,293	Ton	26.00	85,600
	1970	110	19.00	2,090	Ton	26.00	54,300
Peas - Green	1971	See Misc. Vegetable	X	X	X	X	X
	1970	66	2.50	165	Ton	216.00	35,600
Peppers - Bell	1971	454	5.41	2,456	Ton	132.00	324,000
	1970	130	8.38	1,089	Ton	110.00	120,000
(Green Wt.)-Chili	1971	X	X	X	X	X	X
	1970	18	2.50	45	Ton	380.00	17,100
(Dry Wt.)-Chili Processed	1971	305	1.50	458	Ton	470.00	215,000
	1970	200	1.50	300	Ton	460.00	138,000
Potatoes - Market	1971	X	X	X	X	X	X
	1970	615	20.10	6,982	Ton	88.00	614,000
Culls	1971	X	X	X	X	X	X
	1970	X	X	5,380	Ton	4.00	21,500
Squash	1971	195	6.70	1,306	Ton	296.00	387,000
	1970	148	7.67	1,135	Ton	223.00	253,000
Tomatoes - Fresh	1971	1,357	20.22	27,439	Ton	364.00	9,988,000
	1970	1,248	16.77	20,929	Ton	339.00	7,095,000
Misc. Vegetables Broccoli, Corn, Sweet, Egg Plant, Peas, Green	1971	74	X	X	X	X	68,300
	1970	X	X	X	X	X	X
TOTAL	1971						13,526,000
	1970						10,820,000

FRUIT AND NUT CROPS: ACREAGE, PRODUCTION AND VALUE 1970-71

Crop	Year	Harvested Acreage	Per Acre	Production		Value	
				Total	Unit	Per Unit	Total
Almonds - Meats	1971	1,367	.47	642	Ton	1,132.00	727,000
	1970	963	.43	414	Ton	1,120.00	464,000
Apples - Fresh	1971	145	7.23	814	Ton	227.00	185,000
	1970	151	4.28	560	Ton	190.00	106,000
Processed	1971	X	X	234	Ton	33.90	7,900
	1970	X	X	85	Ton	35.00	2,980
Apricots - Fresh	1971	139	5.34	742	Ton	297.00	220,000
	1970	151	11.81	1,600	Ton	289.00	462,000
Processed	1971	X	X	X	X	X	X
	1970	X	X	182	Ton	73.00	13,300
Avocados	1971	38	1.44	55	Ton	750.00	41,300
	1970	38	1.99	76	Ton	555.00	42,000
Cherries	1971	22	1.62	36	Ton	725.00	26,100
	1970	22	1.30	29	Ton	733.00	21,300
Figs	1971	158	2.80	X	X	X	X
	1970	158	3.26	X	X	X	X
Fresh	1971	X	X	257	Ton	428.00	110,000
	1970	X	X	381	Ton	356.00	136,000
Processed	1971	X	X	185	Ton	166.00	31,000
	1970	X	X	134	Ton	290.00	38,900
Grapes - Table	1971	24,546	4.00	X	X	X	54,602,000
	1970	26,912	4.55	X	X	X	56,682,000
Emperor	1971	X	X	51,000	Ton	351.00	17,901,000
	1970	X	X	68,340	Ton	323.00	22,074,000
Almeria	1971	X	X	3,616	Ton	343.00	1,240,000
	1970	X	X	5,143	Ton	326.00	1,677,000
Ribier	1971	X	X	22,471	Ton	357.00	8,022,000
	1970	X	X	19,507	Ton	354.00	6,905,000
White Malaga	1971	X	X	2,004	Ton	193.00	387,000
	1970	X	X	2,496	Ton	201.00	502,000
Red Malaga	1971	X	X	1,770	Ton	342.00	605,000
	1970	X	X	3,539	Ton	326.00	1,154,000

FRUIT AND NUT CROPS: ACREAGE, PRODUCTION AND VALUE 1970-71

Crop	Year	Harvested Acreage	Per Acre	Production		Value	
				Total	Unit	Per Unit	Total
Muscats	1971	X	X	33,230	Ton	63.00	2,093,000
	1970	X	X	37,800	Ton	51.00	1,928,000
Cardinal	1971	X	X	1,767	Ton	415.00	733,000
	1970	X	X	1,903	Ton	309.00	588,000
Italia	1971	X	X	2,130	Ton	311.00	662,000
	1970	X	X	2,898	Ton	272.00	788,000
Miscellaneous	1971	X	X	13,330	Ton	343.00	4,572,000
	1970	X	X	18,730	Ton	372.00	6,968,000
Thompson - Fresh	1971	X	X	51,795	Ton	355.00	18,387,000
	1970	X	X	42,336	Ton	333.00	14,098,000
Canning	1971	X	X	18,900	Ton	80.50	1,521,000
	1970	X	X	18,500	Ton	73.50	1,360,000
Grapes - Raisin	1971	32,601	X	21,138	Ton	298.55	6,311,000
	1970	34,105	X	31,292	Ton	278.00	8,699,000
Grapes - Wine	1971	6,669	X	210,000	Ton	61.82	12,982,000
	1970	6,854	X	98,400	Ton	66.65	6,558,000
Grapefruit - Fresh	1971	99	12.00	1,188	Ton	162.50	193,000
	1970	99	11.20	1,108	Ton	125.00	139,000
Lemons - Fresh	1971	2,150	7.87	10,830	Ton	289.00	3,130,000
	1970	1,862	10.46	16,440	Ton	262.00	4,307,000
Processed	1971	X	X	6,090	Ton	66.00	402,000
	1970	X	X	3,040	Ton	63.20	192,000
Nectarines - Fresh	1971	2,790	6.55	18,274	Ton	298.00	5,446,000
	1970	2,277	11.40	25,958	Ton	273.00	7,087,000
Olives - Canned	1971	11,744	2.83	30,700	Ton	138.00	4,237,000
	1970	11,650	2.33	25,900	Ton	214.00	5,543,000
Oil	1971	X	X	2,530	Ton	10.00	25,300
	1970	X	X	1,250	Ton	63.17	78,960
Oranges - Navel	1971	47,219	7.09	263,000	Ton	170.52	44,847,000
	1970	42,512	10.63	340,000	Ton	147.72	50,225,000
Processed	1971	X	X	71,700	Ton	25.24	1,810,000
	1970	X	X	112,000	Ton	22.00	2,464,000
Valencia - Fresh	1971	23,584	6.07	84,120	Ton	167.36	14,078,000
	1970	22,473	9.30	131,000	Ton	152.00	19,912,000

FRUIT AND NUT CROPS: ACREAGE, PRODUCTION AND VALUE 1970-71

Crop	Year	Harvested Acreage	Per Acre	Production		Value		
				Total	Unit	Per Unit	Total	
Oranges								
Valencias								
Processed	1971	X	X	59,038	Ton	46.00	2,716,000	
	1970	X	X	77,997	Ton	45.00	3,510,000	
Peaches								
Cling-Processed	1971	2,361	8.25	19,480	Ton	75.00	1,461,000	
	1970	2,683	10.77	28,896	Ton	77.00	2,225,000	
Freestone - Fresh	1971	2,297	8.58	19,708	Ton	295.00	5,814,000	
	1970	2,227	8.00	15,130	Ton	299.00	4,524,000	
Processed	1971	X	X	X	Ton	X	X	
	1970	X	X	2,670	Ton	51.00	136,000	
Pears & Applepears	1971	34	3.85	130	Ton	360.00	46,800	
	1970	29	1.00	29	Ton	350.00	10,200	
Plums	1971	8,323	5.52	X	X	X	X	
	1970	7,972	6.98	X	X	X	X	
Fresh	1971	X	X	45,700	Ton	389.00	17,777,000	
	1970	X	X	55,000	Ton	239.00	13,145,000	
Culls - Processed	1971	X	X	240	Ton	7.50	1,800	
	1970	X	X	630	Ton	7.50	4,730	
Persimmons	1971	222	4.71	1,046	Ton	324.00	339,000	
	1970	194	4.89	949	Ton	279.00	265,000	
Pomegranates	1971	762	7.68	5,852	Ton	320.00	1,873,000	
	1970	728	7.20	5,242	Ton	290.00	1,520,000	
Prunes - Processed	1971	3,170	1.58	5,000	Ton	222.40	1,112,000	
	1970	2,483	4.11	10,200	Ton	280.00	2,856,000	
Pistachio Nuts (Dry Wt.)	1971	143	790.	113,000	lbs.	1.15	130,000	
	1970	139	324.	45,000	lbs.	1.25	56,300	
Quince	1971	52	5.84	304	Ton	264.00	80,300	
	1970	32	7.79	249	Ton	250.00	62,300	
Tangerines	1971	969	5.56	5,388	Ton	186.00	1,002,000	
	1970	912	6.00	5,472	Ton	156.00	854,000	

FRUIT AND NUT CROPS: ACREAGE, PRODUCTION AND VALUE 1970-71

Crop	Year	Harvested Acreage	Per Acre	Production		Value	
				Total	Unit	Per Unit	Total
Walnuts	1971	16,410	1.04	17,066	Ton	440.00	7,509,000
	1970	16,064	.92	14,779	Ton	440.00	6,503,000
TOTAL	1971						190,795,000
	1970						200,221,000

NURSERY PRODUCTS: SALES AND VALUE 1970-71

Item	Year	Quantity Sold	Unit	Per Unit	Total
Citrus and Subtropical Fruit Trees	1971	133,000	Each	2.14	285,000
	1970	271,000	Each	1.87	507,000
Citrus Buds	1971	239,000	Each	.07	16,700
	1970	300,000	Each	.07	21,000
Citrus Seedlings	1971	2,625	Each	.12	320
	1970	20,000	Each	.12	2,400
Citrus Seeds	1971	208	Quart	8.00	1,660
	1970	295	Quart	13.00	3,840
Deciduous Fruit and Nut Trees	1971	741,000	Each	1.79	1,326,000
	1970	985,000	Each	1.72	1,694,000
Grape Vines	1971	2,040,000	M	170.00	347,000
	1970	791,000	M	88.00	70,000
Ornamentals and Cut Flowers	1971	X	X	X	680,000
	1970	X	X	X	621,000
Vegetable and Flower Plants in Flats	1971	244,000	Flat	.89	217,000
	1970	282,000	Flat	.45	127,000
TOTAL	1971				2,874,000
	1970				3,046,000

LIVESTOCK AND POULTRY: PRODUCTION AND VALUE 1970-71

Item	Year	No. of Head	Total Liveweight	Unit	Value Per Unit	Total
Cattle and Calves	1971	350,000		X Head	156.00	54,600,000
	1970	349,000		X Head	149.00	52,001,000
Lambs	1971	1,120	89,600	lb.	.267	23,900
	1970	1,320	106,000	lb.	.272	28,800
Sheep	1971	1,430	157,000	lb.	.078	12,200
	1970	1,680	185,000	lb.	.076	14,000
Hogs and Pigs	1971	52,500		X Head	33.48	1,758,000
	1970	48,500		X Head	43.25	2,098,000
Broilers and Fryers	1971	3,964,000	14,541,000	lb.	.148	2,152,000
	1970	4,948,000	15,815,000	lb.	.150	2,372,000
Other Chickens	1971	282,000	1,103,000	lb.	.031	34,200
	1970	310,000	1,186,000	lb.	.040	47,400
Pullets	1971	788,000		X Each	1.61	1,269,000
	1970	1,249,000		X Each	1.60	1,998,000
Turkeys	1971	1,074,000	25,335,000	lb.	.216	5,472,000
	1970	1,123,000	23,170,000	lb.	.223	5,167,000
Miscellaneous						
Geese, Pheasants						
Rabbits, Squabs						
Chicks and Poults	1971	X	X	X	X	1,648,000
	1970	X	X	X	X	1,356,000
TOTAL	1971					66,969,000
	1970					65,082,000

LIVESTOCK AND POULTRY PRODUCTS: PRODUCTION AND VALUE 1970-71

Item	Year	Production	Unit	Value Per Unit	Total
Milk					
Market	1971	8,621,000	Cwt.	5.28	45,519,000
	1970	8,267,000	Cwt.	5.07	41,914,000
Manufacturing	1971	578,000	Cwt.	4.59	2,653,000
	1970	391,000	Cwt.	4.33	1,693,000
Wool	1971	8,200	lb.	.29	2,380
	1970	9,700	lb.	.35	3,400
Eggs					
Chicken - Market	1971	6,552,000	Doz.	.246	1,612,000
	1970	8,317,000	Doz.	.307	2,553,000
Turkey - Hatching	1971	10,378,000	Each	.245	2,543,000
	1970	8,117,000	Each	.240	1,948,000
TOTAL	1971				52,329,000
	1970				48,111,000

APIARY PRODUCTS: PRODUCTION AND VALUE 1970-71

Item	Year	Production	Unit	Value Per Unit	Total
Honey - Orange	1971	630,000	lb.	.20	126,000
	1970	714,000	lb.	.15	107,000
Cotton and Alfalfa	1971	350,000	lb.	.15	52,500
	1970	476,000	lb.	.14	66,600
Beeswax	1971	35,000	lb.	.60	21,000
	1970	34,000	lb.	.61	20,700
TOTAL	1971				200,000
	1970				194,000

	<u>TOTAL OF MAJOR CROPS</u>	<u>CROP TOTALS</u>
FIELD CROPS		\$ 75,756,000
	Cotton	22,302,000
	Cotton Seed	4,027,000
	Alfalfa	23,115,000
SEED CROPS		101,000
VEGETABLE CROPS		13,526,000
FRUIT AND NUT CROPS		190,795,000
	Grapes	75,416,000
	Olives	4,262,000
	Oranges	
	Navel	46,847,000
	Valencia	16,794,000
	Peaches	
	Cling	1,461,000
	Free	5,814,000
	Plums	17,779,000
	Walnuts	7,509,000
NURSERY PRODUCTS		2,874,000
LIVESTOCK AND POULTRY		66,969,000
	Livestock	56,394,000
	Poultry	10,575,000
LIVESTOCK AND POULTRY PRODUCTS		52,329,000
	Milk	48,172,000
	Eggs	4,155,000
APIARY PRODUCTS		200,000
	GRAND TOTAL	\$402,550,000

COMPARISONS OF AGRICULTURAL INCOME

1951 - 1971

1951	-----	\$245,462,808
1952	-----	\$252,727,816
1953	-----	\$212,975,991
1954	-----	\$222,542,176
1955	-----	\$233,612,492
1956	-----	\$263,403,142
1957	-----	\$284,308,391
1958	-----	\$328,584,889
1959	-----	\$341,645,299
1960	-----	\$334,012,325
1961	-----	\$322,770,545
1962	-----	\$329,094,057
1963	-----	\$325,848,300
1964	-----	\$357,335,000
1965	-----	\$324,221,000
1966	-----	\$373,408,000
1967	-----	\$364,729,000
1968	-----	\$376,443,000
1969	-----	\$378,849,000
1970	-----	\$408,039,000
1971	-----	\$402,550,000